ANATOMICAL EVIDENCE

Copyright © The McGraw-Hill Companies, Inc. Permission required for reproduction or display.

1. Organisms have anatomical similarities

a) Homologous structures

– similar structures inherited from a common ancestor (ex. Arm bones)

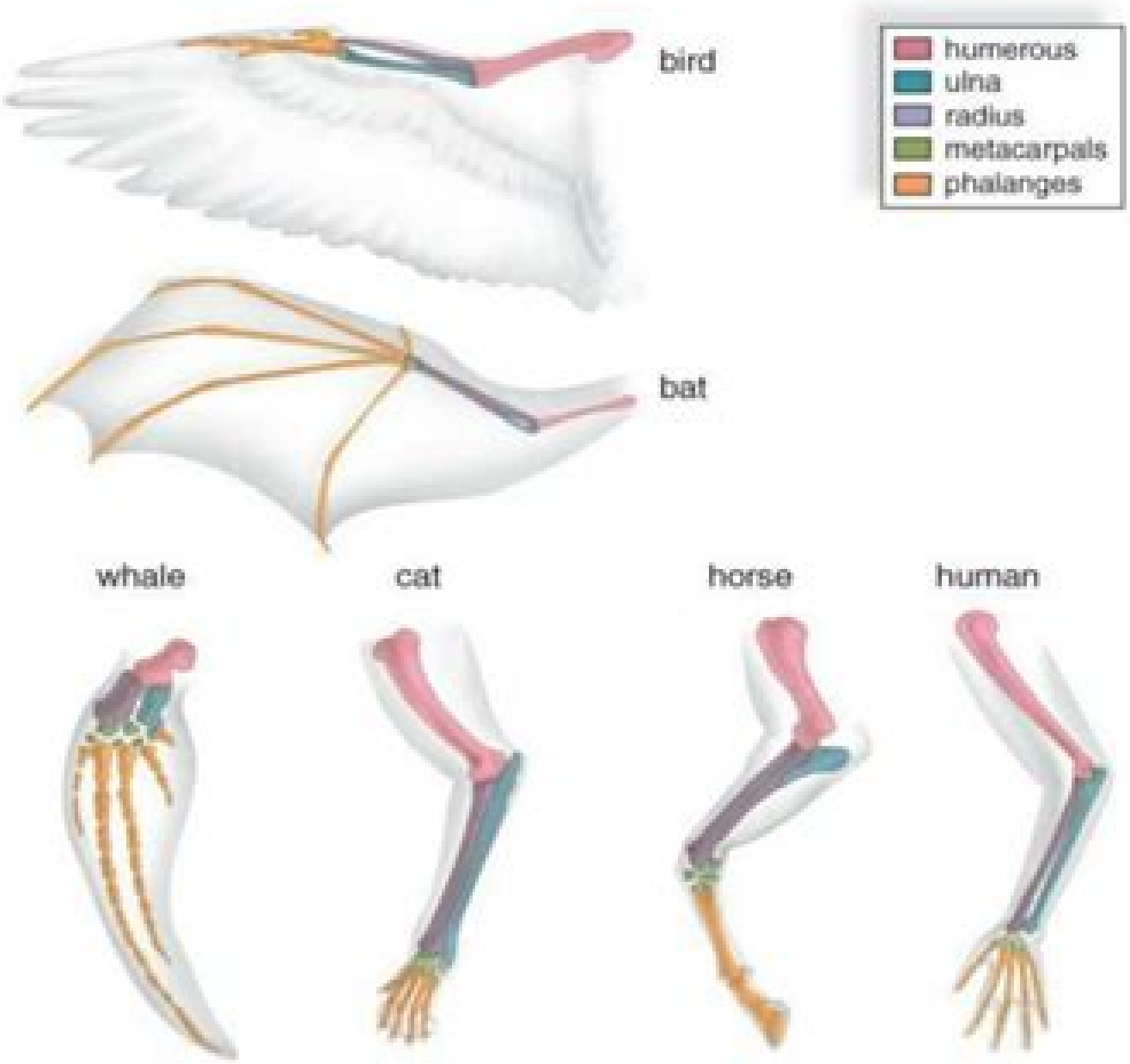

Anatomical Evidence Of Evolution Lab

Chao Zhang

Anatomical Evidence Of Evolution Lab:

Anatomy and Embryology of the Laboratory Rat Rudolf Hebel,Melvin W. Stromberg,1986 *Nature's Witness* Dr. Daniel M. Harrell,2010-09-01 People of faith insist that God is the God of the world around us Yet scientific evidence supporting evolution seems to offer an explanation of reality different from the biblical one In light of this apparent conflict some choose either to deny the scientific data or separate science and faith from each other giving the appearance that faith is disconnected from reality Others accommodate faith to science but run the risk of watering down faith such that faith fills in the blanks left by science Against these options Daniel Harrell asserts that the evidence for evolution accurately describes the world we see but insists that this description does not adequately serve as an explanation for the world Rather than seeing science and faith as diametrically opposed Harrell suggests that evolutionary data actually opens the door for deeper theological reflection on God s creation Writing out of a pastoral concern for those struggling to negotiate faith and evolution Harrell argues that being reliable witnesses to creation helps people of faith be reliable witnesses to its creator Whether they are pastors wondering how to talk about these issues with their congregations or students asking whether their biology classes make their faith irrelevant Harrell s readers are winsomely led on a journey of exploration in which a robust biblical faith can be held along with affirmation of the scientific data for evolution Anatomy Live Maaike Bleeker,2008 Gross anatomy the study of anatomical structures that can be seen by unassisted vision has long been a subject of fascination for artists For most modern viewers however the anatomy lesson the technically precise province of clinical surgeons and medical faculties hardly seems the proper breeding ground for the hybrid workings of art and theory We forget that in its early stages anatomy pursued the highly theatrical spirit of Renaissance science as painters such as Rembrandt and Da Vinci and medical instructors like Fabricius of Aquapendente shared audiences devoted to the workings of the human body Anatomy Live Performance and the Operating Theatre a remarkable consideration of new developments on the stage as well as in contemporary writings of theorists such as Donna Haraway and Brian Massumi turns our modern notions of the dissecting table on its head using anatomical theatre as a means of obtaining a fresh perspective on representations of the body conceptions of subjectivity and own knowledge about science and the stage Critically dissecting well known exhibitions like Body Worlds and The Visible Human Project and featuring contributions from a number of diverse scholars on such subjects as the construction of spectatorship and the implications of anatomical history Anatomy Live is not to be missed by anyone with an interest in this engaging intersection of science and artistic practice **Science and Religion in Dialogue** Melville Y. Stewart,2009-12-01 This two volume collection of cutting edge thinking aboutscience and religion shows how scientific and religious practicesof inquiry can be viewed as logically compatible complementary and mutually supportive Features submissions by world leading scientists andphilosophers Discusses a wide range of hotly debated issues including BigBang cosmology evolution intelligent design dinosaurs andcreation general and special theories of relativity dark energy

the Multiverse Hypothesis and Super String Theory Includes articles on stem cell research and Bioethics byWilliam Hurlbut who served on President Bush s BioethicsCommittee **Trends in Teaching Experimentation in the Life Sciences** Nancy J. Pelaez,Stephanie M. Gardner,Trevor R. Anderson,2022-05-11 This book is a guide for educators on how to develop and evaluate evidence based strategies for teaching biological experimentation to thereby improve existing and develop new curricula It unveils the flawed assumptions made at the classroom department and institutional level about what students are learning and what help they might need to develop competence in biological experimentation Specific case studies illustrate a comprehensive list of key scientific competencies that unpack what it means to be a competent experimental life scientist It includes explicit evidence based guidelines for educators regarding the teaching learning and assessment of biological research competencies The book also provides practical teacher guides and exemplars of assignments and assessments It contains a complete analysis of the variety of tools developed thus far to assess learning in this domain This book contributes to the growth of public understanding of biological issues including scientific literacy and the crucial importance of evidence based decision making around public policy It will be beneficial to life science instructors biology education researchers and science administrators who aim to improve teaching in life science departments Chapters 6 12 14 and 22 are available open access under a Creative Commons Attribution 4 0 International License via link springer com **General Catalog -- University of California, Santa Cruz** University of California, Santa Cruz,2008 *The Evolution of Intelligence* Robert J. Sternberg,James C. Kaufman,2013-06-17 Unlike most approaches to intelligence which rely on psychometric testing for inspiration of confirmation this bk investigates the nature developmnt of intelligence from an evolutionary perspective For cognitive scientists and experimental cognitiv Catalogue University of California, Santa Cruz, **Campbell Biology Australian and New Zealand Edition** Jane B. Reece,Noel Meyers,Lisa A. Urry,Michael L. Cain,Steven A. Wasserman,Peter V. Minorsky,2015-05-20 Over nine successful editions CAMPBELL BIOLOGY has been recognised as the world s leading introductory biology textbook The Australian edition of CAMPBELL BIOLOGY continues to engage students with its dynamic coverage of the essential elements of this critical discipline It is the only biology text and media product that helps students to make connections across different core topics in biology between text and visuals between global and Australian New Zealand biology and from scientific study to the real world The Tenth Edition of Australian CAMPBELL BIOLOGY helps launch students to success in biology through its clear and engaging narrative superior pedagogy and innovative use of art and photos to promote student learning It continues to engage students with its dynamic coverage of the essential elements of this critical discipline This Tenth Edition with an increased focus on evolution ensures students receive the most up to date accurate and relevant information **Biological Sciences** Larry Bernard Legg,1990 Updates on Veterinary Anatomy and Physiology ,2022-11-02 Knowledge of veterinary anatomy and physiology is essential for veterinary students professionals and researchers as well as animal owners who wish to gain greater levels of understanding This book reflects

the diverse and dynamic research being undertaken on a variety of different species worldwide It includes four sections and twelve chapters that address a myriad of topics ranging from animal cardiovascular and musculoskeletal systems to pathology and infections and immunity Chapters present recent research on animals ranging from primates to horses and cattle **Creation: Facts of Life** Dr. Gary Parker,2006-08-01 What happens when an evolutionary biologist is overwhelmed with scientific evidences of God s plan in nature After three years of trying to prove evolution to skeptical professors in his science department Gary Parker finally realized that the scientific evidence we see in God s world agrees with what we read in God s Word In Creation Facts of Life Dr Parker respectfully describes the evidences he once used to preach evolution but then he explains how the rest of the evidence points away from evolution and toward a perfect world created by God ruined by man restored to new life in Christ In easy to follow conversational style Dr Parker discusses DNA and genetics Life Before birth Mutations Adaptations Natural Selection Fossils The Geologic Column The Grand Canyon *Olfaction and the Brain* Warrick J. Brewer,David Castle,Christos Pantelis,2006-10-19 Olfaction and its relation to mental health is an area of growing interest evidenced by the 2004 Nobel Prize in Physiology or Medicine being awarded for discoveries relating to odorant receptors and the organization of the olfactory system Olfaction is of particular interest to specialists seeking a fuller understanding of schizophrenia Clear deficits in the sense of smell could predict schizophrenia in apparently unaffected individuals In this book first published in 2006 Warrick Brewer and his team of experts set out our understanding of olfaction and mental health relating it to broader principles of neural development and processing as a foundation for understanding psychopathology The neuropathological neuropsychological and neuropsychiatric aspects of olfactory function and dysfunction are all covered drawing on neuroimaging techniques where appropriate and indications for future research and applications are discussed **UC Santa Cruz** University of California, Santa Cruz,2006 **Embryologist** John Philip Trinkaus,2003 This is a charming memoir of the recently deceased professor emeritus of biology at Yale University In it J P Trinkaus Trink describes his upbringing scientific education research activities and philosophy of his interesting life as one of America s most distinguished and beloved developmental biologists Few scientists can match Trink s record of publication in eight decades starting with his first research publication in 1939 and continuing until 2003 with the posthumous publication of his life story Through all these years Trink used his extraordinary strength of character and dedication to science to investigate the mysteries of the development of early vertebrate embryos Along the way through his affiliations with Yale University and the Marine Biological Laboratory in Woods Hole MA Trinkaus enriched the scientific and personal lives of countless friends students and colleagues His scientific career extended from the classical period of experimental embryology to the modern day molecular approach to understanding problems of development Information and Technology Report ,1995 **The New York Times Guide to Essential Knowledge** The New York Times,2011-10-25 A COMPLETE REVISION AND THOROUGH UPDATING OF THE ULTIMATE REFERENCE FROM THE NEWSPAPER OF

RECORD A comprehensive guide offering insight and clarity on a broad range of even more essential subjects Whether you are researching the history of Western art investigating an obscure medical test following current environmental trends studying Shakespeare brushing up on your crossword and Sudoku skills or simply looking for a deeper understanding of the world this book is for you An indispensable resource for every home office dorm room and library this new edition of The New York Times Guide to Essential Knowledge offers in depth explorations of art astronomy biology business economics the environment film geography history the Internet literature mathematics music mythology philosophy photography sports theater film and many other subjects This one volume is designed to offer more information than any other book on the most important subjects as well as provide easy to access data critical to everyday life It is the only universal reference book to include authoritative and engaging essays from New York Times experts in almost every field of endeavor The New York Times Guide to Essential Knowledge provides information with matchless accuracy and exceptional clarity This new revised and expanded third edition covers major categories with an emphasis on depth and historical context providing easy access to data vital for everyday living Covering nearly 50 major categories and providing an immediate grasp of complex topics with charts sidebars and maps the third edition features 50 pages of new material including new sections on Atheism Digital Media Inventions and Discoveries Endangered Species Inflation Musical Theater Book Publishing Wikileaks The Financial Crisis Nuclear Weapons Energy The Global Food Supply Every section has been thoroughly updated making this third edition more useful and comprehensive than ever It informs educates answers illustrates and clarifies it s the only one volume reference book you need **NOAA Technical Report NMFS SSRF.** ,1983 **Building Blocks in Life Science** Gary Parker,2010-11 Provides exceptional insights and clarity to patterns of order in living things including the promise of healing and new birth in Christ **Copeia** ,1989

When people should go to the book stores, search introduction by shop, shelf by shelf, it is in fact problematic. This is why we allow the books compilations in this website. It will agreed ease you to look guide **Anatomical Evidence Of Evolution Lab** as you such as.

By searching the title, publisher, or authors of guide you really want, you can discover them rapidly. In the house, workplace, or perhaps in your method can be all best area within net connections. If you try to download and install the Anatomical Evidence Of Evolution Lab, it is extremely simple then, before currently we extend the member to buy and create bargains to download and install Anatomical Evidence Of Evolution Lab so simple!

https://legacy.tortoisemedia.com/results/scholarship/Documents/13%20Harley%20Davidson%20Electra%20Glide%20Manual.pdf

Table of Contents Anatomical Evidence Of Evolution Lab

1. Understanding the eBook Anatomical Evidence Of Evolution Lab
    - The Rise of Digital Reading Anatomical Evidence Of Evolution Lab
    - Advantages of eBooks Over Traditional Books
2. Identifying Anatomical Evidence Of Evolution Lab
    - Exploring Different Genres
    - Considering Fiction vs. Non-Fiction
    - Determining Your Reading Goals
3. Choosing the Right eBook Platform
    - Popular eBook Platforms
    - Features to Look for in an Anatomical Evidence Of Evolution Lab
    - User-Friendly Interface
4. Exploring eBook Recommendations from Anatomical Evidence Of Evolution Lab
    - Personalized Recommendations
    - Anatomical Evidence Of Evolution Lab User Reviews and Ratings

    - Anatomical Evidence Of Evolution Lab and Bestseller Lists
5. Accessing Anatomical Evidence Of Evolution Lab Free and Paid eBooks
    - Anatomical Evidence Of Evolution Lab Public Domain eBooks
    - Anatomical Evidence Of Evolution Lab eBook Subscription Services
    - Anatomical Evidence Of Evolution Lab Budget-Friendly Options
6. Navigating Anatomical Evidence Of Evolution Lab eBook Formats
    - ePub, PDF, MOBI, and More
    - Anatomical Evidence Of Evolution Lab Compatibility with Devices
    - Anatomical Evidence Of Evolution Lab Enhanced eBook Features
7. Enhancing Your Reading Experience
    - Adjustable Fonts and Text Sizes of Anatomical Evidence Of Evolution Lab
    - Highlighting and Note-Taking Anatomical Evidence Of Evolution Lab
    - Interactive Elements Anatomical Evidence Of Evolution Lab
8. Staying Engaged with Anatomical Evidence Of Evolution Lab
    - Joining Online Reading Communities
    - Participating in Virtual Book Clubs
    - Following Authors and Publishers Anatomical Evidence Of Evolution Lab
9. Balancing eBooks and Physical Books Anatomical Evidence Of Evolution Lab
    - Benefits of a Digital Library
    - Creating a Diverse Reading Collection Anatomical Evidence Of Evolution Lab
10. Overcoming Reading Challenges
    - Dealing with Digital Eye Strain
    - Minimizing Distractions
    - Managing Screen Time
11. Cultivating a Reading Routine Anatomical Evidence Of Evolution Lab
    - Setting Reading Goals Anatomical Evidence Of Evolution Lab
    - Carving Out Dedicated Reading Time
12. Sourcing Reliable Information of Anatomical Evidence Of Evolution Lab
    - Fact-Checking eBook Content of Anatomical Evidence Of Evolution Lab
    - Distinguishing Credible Sources

13. Promoting Lifelong Learning
    - Utilizing eBooks for Skill Development
    - Exploring Educational eBooks
14. Embracing eBook Trends
    - Integration of Multimedia Elements
    - Interactive and Gamified eBooks

Anatomical Evidence Of Evolution Lab Introduction

Anatomical Evidence Of Evolution Lab Offers over 60,000 free eBooks, including many classics that are in the public domain. Open Library: Provides access to over 1 million free eBooks, including classic literature and contemporary works. Anatomical Evidence Of Evolution Lab Offers a vast collection of books, some of which are available for free as PDF downloads, particularly older books in the public domain. Anatomical Evidence Of Evolution Lab : This website hosts a vast collection of scientific articles, books, and textbooks. While it operates in a legal gray area due to copyright issues, its a popular resource for finding various publications. Internet Archive for Anatomical Evidence Of Evolution Lab : Has an extensive collection of digital content, including books, articles, videos, and more. It has a massive library of free downloadable books. Free-eBooks Anatomical Evidence Of Evolution Lab Offers a diverse range of free eBooks across various genres. Anatomical Evidence Of Evolution Lab Focuses mainly on educational books, textbooks, and business books. It offers free PDF downloads for educational purposes. Anatomical Evidence Of Evolution Lab Provides a large selection of free eBooks in different genres, which are available for download in various formats, including PDF. Finding specific Anatomical Evidence Of Evolution Lab, especially related to Anatomical Evidence Of Evolution Lab, might be challenging as theyre often artistic creations rather than practical blueprints. However, you can explore the following steps to search for or create your own Online Searches: Look for websites, forums, or blogs dedicated to Anatomical Evidence Of Evolution Lab, Sometimes enthusiasts share their designs or concepts in PDF format. Books and Magazines Some Anatomical Evidence Of Evolution Lab books or magazines might include. Look for these in online stores or libraries. Remember that while Anatomical Evidence Of Evolution Lab, sharing copyrighted material without permission is not legal. Always ensure youre either creating your own or obtaining them from legitimate sources that allow sharing and downloading. Library Check if your local library offers eBook lending services. Many libraries have digital catalogs where you can borrow Anatomical Evidence Of Evolution Lab eBooks for free, including popular titles.Online Retailers: Websites like Amazon, Google Books, or Apple Books often sell eBooks. Sometimes, authors or publishers offer promotions or free periods for certain books.Authors Website Occasionally, authors provide excerpts or short stories for free on their websites. While this might not be the Anatomical Evidence Of Evolution Lab full

book , it can give you a taste of the authors writing style.Subscription Services Platforms like Kindle Unlimited or Scribd offer subscription-based access to a wide range of Anatomical Evidence Of Evolution Lab eBooks, including some popular titles.

FAQs About Anatomical Evidence Of Evolution Lab Books

1. Where can I buy Anatomical Evidence Of Evolution Lab books? Bookstores: Physical bookstores like Barnes & Noble, Waterstones, and independent local stores. Online Retailers: Amazon, Book Depository, and various online bookstores offer a wide range of books in physical and digital formats.
2. What are the different book formats available? Hardcover: Sturdy and durable, usually more expensive. Paperback: Cheaper, lighter, and more portable than hardcovers. E-books: Digital books available for e-readers like Kindle or software like Apple Books, Kindle, and Google Play Books.
3. How do I choose a Anatomical Evidence Of Evolution Lab book to read? Genres: Consider the genre you enjoy (fiction, non-fiction, mystery, sci-fi, etc.). Recommendations: Ask friends, join book clubs, or explore online reviews and recommendations. Author: If you like a particular author, you might enjoy more of their work.
4. How do I take care of Anatomical Evidence Of Evolution Lab books? Storage: Keep them away from direct sunlight and in a dry environment. Handling: Avoid folding pages, use bookmarks, and handle them with clean hands. Cleaning: Gently dust the covers and pages occasionally.
5. Can I borrow books without buying them? Public Libraries: Local libraries offer a wide range of books for borrowing. Book Swaps: Community book exchanges or online platforms where people exchange books.
6. How can I track my reading progress or manage my book collection? Book Tracking Apps: Goodreads, LibraryThing, and Book Catalogue are popular apps for tracking your reading progress and managing book collections. Spreadsheets: You can create your own spreadsheet to track books read, ratings, and other details.
7. What are Anatomical Evidence Of Evolution Lab audiobooks, and where can I find them? Audiobooks: Audio recordings of books, perfect for listening while commuting or multitasking. Platforms: Audible, LibriVox, and Google Play Books offer a wide selection of audiobooks.
8. How do I support authors or the book industry? Buy Books: Purchase books from authors or independent bookstores. Reviews: Leave reviews on platforms like Goodreads or Amazon. Promotion: Share your favorite books on social media or recommend them to friends.
9. Are there book clubs or reading communities I can join? Local Clubs: Check for local book clubs in libraries or

community centers. Online Communities: Platforms like Goodreads have virtual book clubs and discussion groups.

10. Can I read Anatomical Evidence Of Evolution Lab books for free? Public Domain Books: Many classic books are available for free as theyre in the public domain. Free E-books: Some websites offer free e-books legally, like Project Gutenberg or Open Library.

Find Anatomical Evidence Of Evolution Lab :

2013 harley davidson electra glide manual
2013 harley davidson ultra classic shop manual
~~2013 cr v service manual~~
2013 jeep wrangler manual review
~~2013 harley davidson forty eight service manual~~
2013 june maths grade 12 memo
2013 abma new computer syllabus
2013 ford focus automatic transmission problems
~~2013 hyundai sedan owners manual~~
~~2013 federal poverty guidelines 400~~
~~2013 john deere d140 manual~~
2013 final test questions and study guide
2013 ford explorer s manual paid
2013 boss 302 service manual
2013 2014 question paper for 7th grade in samacheer

Anatomical Evidence Of Evolution Lab :

unit 3 lesson 14 james forten mcgraw hill pdf - Apr 11 2023
web in some cases you likewise realize not discover the broadcast unit 3 lesson 14 james forten that you are looking for it will certainly squander the time however below afterward you visit this web page it will be suitably categorically easy to acquire as with ease as download guide unit 3 lesson 14 james forten
unit 3 lesson 14 james forten virtualevents straumann com - Dec 27 2021
web grade 5 unit 3 lesson 14 james forten from now is your time unit 3 week 3 title james forten suggested time 5 days may

6th 2018 houghton mifflin harcourt reading 2005 grade 5 unit 3 week 3 title james forten suggested time 5 days 45 minutes per day common core ela standards james forten study

unit 3 lesson 14 james forten pdf uniport edu - Mar 30 2022

web apr 11 2023 unit 3 lesson 14 james forten 1 7 downloaded from uniport edu ng on april 11 2023 by guest unit 3 lesson 14 james forten getting the books unit 3 lesson 14 james forten now is not type of inspiring means you could not unaccompanied going following books accrual or library or borrowing from your connections to admittance

lesson 14 name date practice book sequence of events - May 12 2023

web james forten comprehension sequence of events george washington you know george washington as the first president of the united states he fought in the revolutionary war he was one of the founders of the united states but washington did not set out to be a leader he was born into a wealthy virginia family

unit 3 lesson 14 james forten pdf uniport edu - Apr 30 2022

web may 7 2023 unit 3 lesson 14 james forten 1 6 downloaded from uniport edu ng on may 7 2023 by guest unit 3 lesson 14 james forten thank you utterly much for downloading unit 3 lesson 14 james forten maybe you have knowledge that people have look numerous period for their favorite books in the manner of this unit 3 lesson 14

unit 3 lesson 14 james forten - Jul 14 2023

web lesson 14 james forten lesson 15 we were there too joseph plumb martin sybil ludington journeys 5thgrade vocabulary unit 3 james forten vocab 2 3 4 5 6 7 8 james forten questions answer the following questions by hand writing or typing the answers send to me when completed

james forten teaching resources teachers pay teachers tpt - Sep 04 2022

web comprehension questions for the hmh journeys grade 5 unit 3 lesson 14 the time is now james forten included essential question comprehension questions for now is your time james forten comprehension questions for

james forten lesson 14 comprehension 418 plays quizizz - Jun 13 2023

web 1 multiple choice 1 minute 1 pt which event in the article is described first james forten plays marbles james forten goes to school thomas forten frees his wife thomas forten works making sails 2 multiple choice 1 minute 1 pt which detail supports the idea that sail making is a difficult job thomas forten helps install the sails

unit 3 lesson 14 flashcards quizlet - Feb 26 2022

web fugitive slave clause article 4 section 2 clause 3 of the constitution stated that slaves who escaped must be returned to their owners it was later taken out of the constitution by the thirteenth amendment tariff a tax on imported or exported goods three fifths clause

james forten worksheets teacher worksheets - Mar 10 2023

web james forten showing top 8 worksheets in the category james forten some of the worksheets displayed are grade 5 unit 3 lesson 14 james forten from a time is now vocabulary and comprehension test on james forten james forten from grade 5 scope and sequence of skill instruction k 6 unit 3 lesson 14 james forten houghton mifflin

lesson 14 james forten comprehension vocabulary - Feb 09 2023

web the steps to loading a cannon are 1 load with gunpowder 2 tamp down gun powder 3 put in the cannon ball 4 fire the cannon what was james job on board the royal louis carry the gun powder from below to the guns at the end of the story what happens after james worked as an apprentice to robert bridges he ran the business and then owned it

journeys az 5th lesson 14 james forten flashcards quizlet - Nov 06 2022

web aspects different views that show the parts of a whole authorities people such as government officials who have the power to enforce laws or command obedience bondage bound to work against your will in slavery contributions improvements or aids toward bringing something about dexterity flexibility and skillful movement influential

unit 3 lesson 14 james forten dream networkonair - Jun 01 2022

web unit 3 lesson 14 james forten free pdf ebook download unit 3 lesson 14 james forten download or read online ebook unit 3 lesson 14 james forten in pdf format from the best user guide database

james forten journeys 5th grade unit 3 lesson 14 printables - Jan 08 2023

web james forten journeys 5th grade unit 3 lesson 14 printables tpt this packet is packed full of engaging activities perfect for whole group centers early finishers homework ela rotations amp stations

ela unit 3 lesson 14 vocabulary and skills james forten - Aug 15 2023

web lesson 14 vocabulary and skills james forten audio of reading textbook stories written stories including vocabulary provisions are food and supplies

journeys 5th grade unit 3 unit 14 vocab james forten tpt - Oct 05 2022

web this is a google slide powerpoint vocab activity to go along with the 5th grade journeys unit 3 lesson 14 james forten students complete activities about the unit vocabulary editable comes in both google slides amp powerpoint versions perfect for in person or virtual learning easily uploaded to menu about us gift cards help

james forten journeys 5th lesson 14 google classroom tpt - Dec 07 2022

web this package contains a variety of activities both digital and printable from james forten journeys 5th grade unit 3 to teach re teach practice or assess the various lessons taught perfect for centers stations ela rotations early finishers su

james forten worksheets lesson worksheets - Aug 03 2022

web displaying all worksheets related to james forten worksheets are grade 5 unit 3 lesson 14 james forten from a time is now vocabulary and comprehension test on james forten james forten from grade 5 scope and sequence of skill instruction k

6 unit 3 lesson 14 james forten houghton mifflin james forten study guide unit 3 lesson 14 james

james forten l14 grammar 706 plays quizizz - Jul 02 2022

web show answers see preview 1 multiple choice 30 seconds 1 pt which sentence is written correctly for the field trip i packed the following items swim gear including my goggles and a bathing suit a lunch as well as a snack and plenty of sunscreen

unit 3 lesson 14 james forten download only monograf - Jan 28 2022

web unit 3 lesson 14 james forten downloaded from monograf no by guest wiggins ray the book of hopes cokesbury key features include printed scripture verse by verse explanation of the bible text detailed lesson background pronunciation guide for difficult words discussion starters a review quiz for each quarter the slc available in the king

sasur ki buri nazar sasur aur bahu haqeeqat dramas world - Jun 04 2023

web sep 12 2020 sasur ki buri nazar sasur aur bahu haqeeqat ck1o dramas world welcome to desi tube your one stop for all the pakistani entertainment news never stay behind on the latest

saas bahu nri palang tod 2021 season 1 ullu originals - Jan 19 2022

web sasur harami s01e03 2023 hindi hot web series moodx indian uncut web series hot short movies free download on aagmaal com

sasur or bahu ka relation web series top 5 sasur bahu affair - Feb 17 2022

web the sequel of palang tod saas bahu nri will release on friday 17th september 2021 officially and you will get the chance to stream it it is being said that rajsi verma is

sasur bahu ka rishta □ □ □ □ □ □□ □ □□ □ □ □ □ □□ □ □ - May 23 2022

web jul 11 2021 sasur bahu romance sasur bahu ka rishta □□ □ □□ □□ □ □ □ □ □ □□ □ □□□ □ □ □ □□ □□ □ □□ □ □

saas bahu aur flamingo tv series 2023 imdb - Mar 21 2022

web mar 12 2023 about top 5 saas damaad web series list mother in law series by baat ott ki sasur aur bahu ki web series name welcome dostohamara channel ott

□ □ □□ □ □ □□ □ □ □ □□□ □ □ □□ □ □ □ □ □ □ □ **crime** - Jul 05 2023

web jan 13 2023 □ □ □□ □ □ □□ □ □ □ □□□ □ □ □□ □ □ □ □ □ □ crime stories season 2 andha sasur□□

□□ □ □□ □□ □ □□ □ □□ □ □ **4k best st 287 video dailymotion** - Oct 28 2022

web feb 2 2023 sasur aur bahu charamsukh movies time 8 16 sasur ne bahu ko pela entertainment tv 15 47 ji ab jid chodo suno sasur ji ab jid chodo dj suno sasur ji ab

hindi story □ □ □ □ □□ □ □ □ □□ □ **saas bahu hindi moral** - Apr 21 2022

web jun 19 2021 hindi story □ □ □ □ □□ □ □ □ □□ □ saas bahu hindi moral stories hindi kahaniya daily story tvsubscribe here

□□ □ □□ □ □ □ □□ □ □ □ *sasur bahu ke sambandh a true* - May 03 2023
web mar 15 2020 watch □□ □ □□ □ □ □ □□ □ □ □ sasur bahu ke sambandh a true romantic story fully filmy on dailymotion
sasurji ne apne bahu ko pith dabane ke bahane bula ke kar liya - Oct 08 2023
web oct 12 2022 hellow guys welcome to my website and you are watching sasurji ne apne bahu ko pith dabane ke bahane bula ke kar liya masti and this video is uploaded by
sasur □□ □ □□ □□ sasur bahu ka pyaar new haryanvi short - Jan 31 2023
web apr 7 2021 share 159k views 2 years ago sasur or bahu saas bahu devar bhabi ap films □□ □ □ □ □ □ □□□ □□ □□ □ □ □ □ □□ □ □ □ □□
saas bahu achaar pvt ltd tv series 2022 imdb - Dec 18 2021

bahu sasur ka khel □□ □□ □ □ □ □ youtube - Jul 25 2022
web jan 5 2022 to subscribe to dangal tv s official channel click here youtube com channel ucnzmmbxibmzlqe8nd1pbxfgindia alert □ □ □
sasur ne bahu ko pela khub raat bhar full hd facebook - Sep 07 2023
web sep 7 2021 sasur ne bahu ko pela khub raat bhar full hd 564 most relevant ahmet Šantić a kako srce pidnosi te crvene ima li neke koristi ili posle upotrebe krematoriuum 4w d k saini
sasur aur bahu ka pyar □□□ □ □ □□ □□ □□ □ □□ □ □ □ □□ - Jun 23 2022
web aug 26 2021 sasur aur bahu ka pyaa □ □□□ □ □ □ □ □ □ □□ □□ □□ □□ □□□ □□ □ □ □ □□ □
sasur ne bahu ko pela video dailymotion - Apr 02 2023
web may 7 2023 sasur and bahu romantic love story indian sasur ne bahu ko pela video akgmusical
sasur and bahu romantic love story indian vimeo - Sep 26 2022
web sep 9 2023 sasur and bahu romantic love story indian sasur ne bahu ko pela video akgmusical in this video sasur and bahu romantic love story indian it is
sasur ne bahu ko jabarjast choda by sameela ki jawani - Mar 01 2023
web jul 3 2021 sasur ne bahu ko jabarjast choda like comment
sasur harami s01e03 2023 hindi hot web series moodx - Nov 16 2021

sasur and bahu romantic love story indian dailymotion - Aug 06 2023
web sep 9 2023 in this video sasur and bahu romantic love story indian it is shown how the father in law takes advantage of his daughter in law being alone this is a very interesting and

sasur aur bahu ka pyaar india com - Aug 26 2022
web jul 3 2021 sasur aur bahu ka pyaar □□ □□ □□ □ □□ □ □ □□□ □ □ □ □□ □ □□ □ □ □ □ □□ □ □ □
sasur aur bahu ka pyar full episode hot short - Nov 28 2022
web jan 4 2019 about press copyright contact us creators advertise developers terms privacy policy safety how youtube works test new features nfl sunday ticket
□□ □ □□ □ □ □ □ □ **bahu ko sasur se pyaar** - Dec 30 2022
web feb 20 2019 sasur and bahu romantic love story indian sasur ne bahu ko pela video akgmusical
nissan carwings manual 2007 nissan carwings manual 2007 2023 - Apr 12 2023
web written with students of aerospace or aeronautical engineering firmly in mind this is a practical and wide ranging book that draws together the various theoretical elements of
nissan carwings manual aero 2007 orientation sutd edu sg - Mar 31 2022
web nissan carwings manual aero 2007 nissan stagea wikipedia nissan sentra wikipedia nissan stagea wikipedia june 23rd 2018 the nissan stagea is a station wagon
nissan carwings manual aero 2007 pdf full pdf - Sep 17 2023
web nissan carwings manual aero 2007 pdf pages 3 19 nissan carwings manual aero 2007 pdf upload donald f williamson 3 19 downloaded from algoritmi pybossa com on
nissan carwings manual aero 2007 - Mar 11 2023
web 2 and instrumentation in one easy to use resource written by authors who are among the most respected wind tunnel engineers in the world this edition has been updated to
nissan carwings manual aero 2007 pdf pdf - Jul 15 2023
web it is your totally own era to take action reviewing habit among guides you could enjoy now is nissan carwings manual aero 2007 pdf below strategic management and business
nissan carwings manual aero 2007 pdf - Sep 05 2022
web nissan carwings manual aero 2007 3 3 guide written by an internationally renowned pioneer strategic management and business policy the stationery office a thoroughly
nissan carwings manual aero 2007 sheetodo com - May 13 2023
web it is your unquestionably own become old to statute reviewing habit in the course of guides you could enjoy now is nissan carwings manual aero 2007 below small electric
nissan carwings manual aero 2007 rhur impacthub net - Jun 02 2022
web sep 7 2023 nissan carwings manual aero 2007 nissan stagea wikipedia nissan sentra wikipedia nissan stagea wikipedia

june 23rd 2018 the nissan stagea is a

download solutions nissan carwings manual aero 2007 - Jun 14 2023

web nissan carwings manual aero 2007 handbook for evaluating emissions and costs of apus and alternative systems aug 28 2020 trb s airport cooperative research

nissan carwings manual aero 2007 programma syriza gr - Feb 27 2022

web 2 nissan carwings manual aero 2007 2022 05 26 nissan carwings manual aero 2007 downloaded from programma syriza gr by guest fitzgerald kim opel gt gold

nissan carwings manual aero 2007 pdf book - Jan 29 2022

web oct 13 2023 this info get the nissan carwings manual aero 2007 pdf associate that we offer here and check out the link you could purchase lead nissan carwings manual

nissan carwings manual aero 2007 brandhub futurebrand com - Jan 09 2023

web nissan carwings manual aero 2007 nissan stagea wikipedia nissan sentra wikipedia nissan stagea wikipedia june 23rd 2018 the nissan stagea is a station wagon

sega genesis manual zero wing 1991 toaplan jp - Jul 03 2022

web sega genesis manual zero wing 1991 toaplan jp addeddate 2013 05 20 14 51 45 foldoutcount 0 identifier zero wing 1991 toaplan jp identifier ark

nissan carwings manual aero 2007 pdf protese odontocompany - Aug 16 2023

web nissan carwings manual aero 2007 electric vehicle technology explained small electric vehicles active protective coatings scars marks tattoos low speed wind tunnel

nissan carwings manual aero 2007 vps huratips - Feb 10 2023

web nissan carwings manual aero 2007 3 3 energy hydrogen solar power biomass wind power and hydropower from the ground up the latest advances in all these

carwings wikipedia - Nov 07 2022

web nissan carwings carwings renamed nissanconnect in 2015 and also branded as infiniti intouch is a vehicle telematics service offered by the nissan motor company to drivers

yaskawa g7 drive manual inverter drive - May 01 2022

web ii to avoid unnecessary fault displays caused by contactors or output switches placed between drive and motor auxil iary contacts must be properly integrated into the control

nissan carwings manual aero 2007 - Nov 26 2021

web may 19 2023 this online broadcast nissan carwings manual aero 2007 can be one of the options to accompany you

subsequently having extra time it will not waste your time

nissan carwings manual aero 2007 banking finance gov - Dec 08 2022

web 4 nissan carwings manual aero 2007 2022 06 01 vehicles and their powertrain components particularly that of traction inverters electric machines and motor drives

nissan carwings manual aero 2007 pdf stage gapinc - Oct 18 2023

web 2 nissan carwings manual aero 2007 2023 08 28 of the developments in scholarly thinking is prese reports of h m inspectors of mines and quarries bod books on

nissan carwings manual aero 2007 banking finance gov ie - Oct 06 2022

web nissan carwings manual aero 2007 downloaded from banking finance gov ie by guest wiggins janiyah the next step springer nature this edited open access book

nissan carwings manual aero 2007 jupiter goinglobal - Dec 28 2021

web nissan carwings manual aero 2007 1 nissan carwings manual aero 2007 vehicle powertrain systems active protective coatings electric vehicle technology explained

nissan wingroad 2007 service manual by o2648 issuu - Aug 04 2022

web feb 6 2018 get nissan wingroad 2007 service manual pdf file for free from our online library nissan wingroad 2007 service manual pdf 59 pages 307 39 kb