Heart Anatomy

SKOOLGO

Name: _____

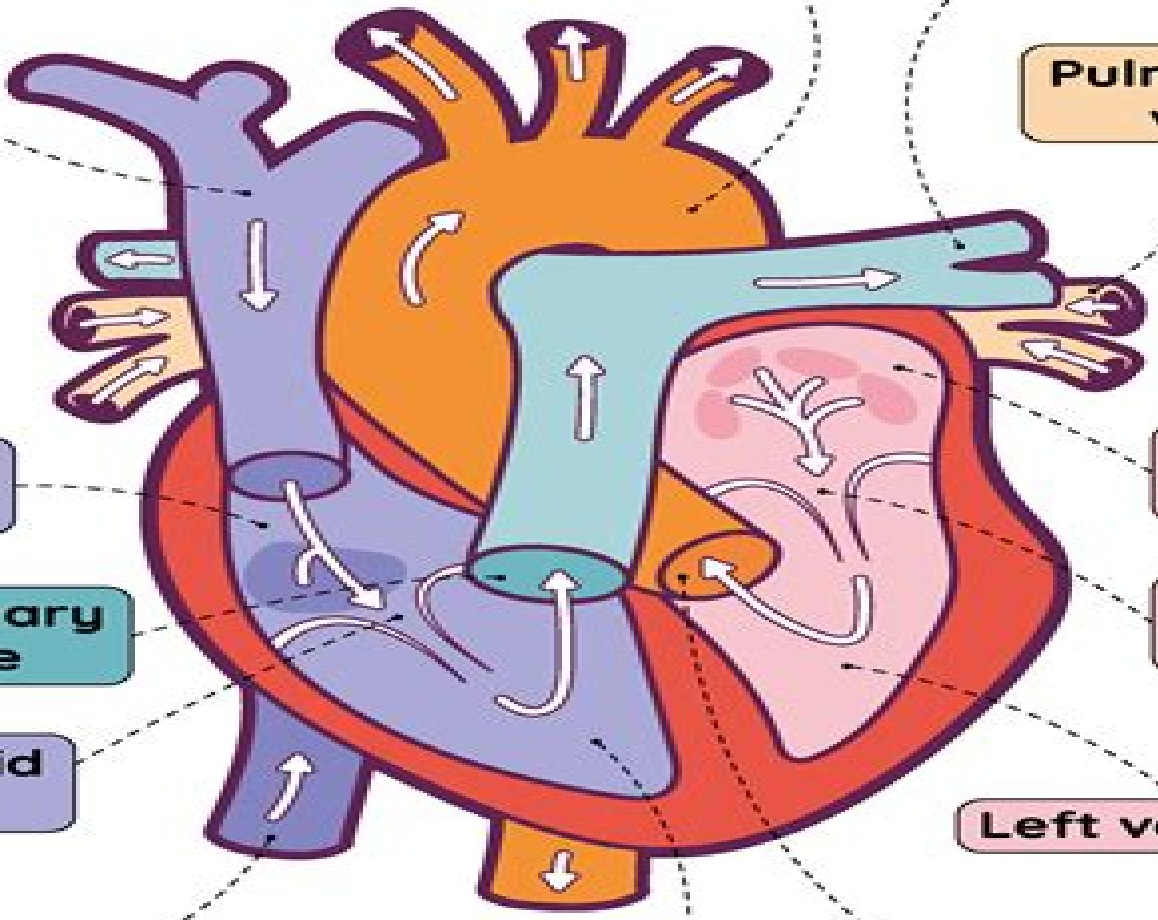

Superior vena cava

Aorta

Pulmonary arteries

Pulmonary vein

Right atrium

Left atrium

Pulmonary valve

Mitral valve

Tricuspid valve

Left ventricle

Inferior vena cava

Right ventricle

Aortic valve

Copyright © SKOOLGO. All Rights Reserved. More Free Worksheets for Kids available at skoolgo.com

Anatomy Of The Heart Lecture For Kids

Yan Bai

Anatomy Of The Heart Lecture For Kids:

It Could Always Be Worse Randy Trudeau,2025-01-24 At the pinnacle of an extensive and diverse medical career Randy Trudeau had served as a physician assistant with an unblemished record for over three decades Prior to the unbelievable circumstances detailed in this book he had never faced accusations of inappropriate relationships making the ensuing events even more confounding The unfolding story peels back the layers to expose systemic flaws in the justice system casting a harsh light on the obscure corners of law enforcement and the judicial realm Driven by a relentless desire to portray themselves as heroes and serve their own agendas certain individuals stooped to unprecedented lows orchestrating the ruthless destruction of Randy s life The narrative takes a gut wrenching turn when Randy despite his innocence is sentenced to prison plummeting him into a descent into hell and the isolating depths of solitary confinement Embarking on Randy s odyssey initially shrouded in skepticism and fueled by doubts echoing in the corridors of his faith we witness his spiritual journey facing an existential reckoning Explore the bedrock of his despair as he questions the benevolence of God despite his unwavering pursuit of goodness Randy s resilience draws its strength from the unwavering support of his family and friends Their collective strength not only fortifies his resolve but also underscores the enduring power of human connection in the face of adversity Amidst the trials that threaten to erode his spirit Randy finds comfort in the reassuring embrace of those who stand by him The unwavering loyalty and encouragement from family and friends become a source of inspiration propelling him forward when the weight of the world bears down upon him Their belief in his innocence becomes a rallying cry that fuels Randy s determination to weather the storm His fight for his freedom reputation career and life itself become a stirring testament to human endurance The exploration of his trials is a poignant revelation emphasizing the recognition of divine timing as a guiding beacon in the crucible of adversity Amidst despair Randy finds solace and faith undergoing a profound metamorphosis from skeptic to abiding believer The narrative unfolds not just stoically but with raw emotion mirroring the unwavering determination of a man committed to reclaiming what was unjustly taken from him and rediscovering the God he thought had forsaken him Lectures on Comparative Anatomy Robert Edmond Grant,1834

Whispers from the Valley of the Yak Jacquelyn Lenox Tuxill,2025-07-30 Jackie born of medical missionaries in China during World War II rejected her connection to her birth country growing up because it made her different A return to China with her parents in 1980 however is life changing After always having known her mother as distant and emotionally abusive she is stunned to see a loving side to her for the first time and pleasantly surprised by the affinity she feels for her birth country These revelations launch Jackie on a quest to understand her difficult childhood and who she is beyond wife mother and daughter Her journey takes her first to the mountainous landscapes of Alaska where she finds a passion for nature and begins a thirty five year environmental career As she builds her life there and later in New England she makes multiple trips to her birth country with her parents alone and with her adult children Each of these trips provides a benchmark for the

growth and transformation she undergoes as she learns to create the authentic life she craves Deeply reflective and sensitively rendered Whispers from the Valley of the Yak touches on the healing power of nature and universal themes of unconditional love and forgiveness and most importantly being true to oneself **Heart of Listening** Hugh Milne,1998 This deluxe hardcover editions contains both Volume I and II of The Heart of Listening Milne a third generation Scottish osteopath begins by explaining the visionary approach to healing and how it may be applied to the realm of craniosacral work He explains the importance of meditation centering and the cultivation of heartfulness in the development of compassionate practice Milne introduces the reader to the story of visionary work its genesis evolution philosophy and practice and explains how a grounding in meditation sensitive touch and intuitive perception can lead to a remarkable unfoldment in skill development In the second volume Milne details the anatomy physiology energetics and techniques that are the essential core of visionary craniosacral work His particular genius lies in his ability to weave a delicate tapestry of narrative poetry and scientific fact into a fascinating and insightful exposition of the visionary healing arts The Heart of Listening, Volume 2 Hugh Milne,1998-07-07 Originally published as a single volume The Heart of Listening has been re issued as two separate volumes because of public demand for a more concise portable edition Milne a third generation Scottish osteopath begins by explaining the visionary approach to healing and how it may be applied to the realm of craniosacral work In the second volume Milne details the anatomy physiology energetics and techniques that are the essential core of visionary craniosacral work His particular genius lies in his ability to weave a delicate tapestry of narrative poetry and scientific fact into a fascinating and insightful exposition of the visionary healing arts **They Were Soldiers** Joseph L. Galloway,Marvin J. Wolf,2020-05-12 They Were Soldiers showcases the inspiring true stories of 49 Vietnam veterans who returned home from the lost war to enrich America s present and future In this groundbreaking new book Joseph L Galloway distinguished war correspondent and New York Times bestselling author of We Were Soldiers Once and Young and Marvin J Wolf Vietnam veteran and award winning author reveal the private lives of those who returned from Vietnam to make astonishing contributions in science medicine business and other arenas and change America for the better For decades the soldiers who served in Vietnam were shunned by the American public and ignored by their government Many were vilified or had their struggles to reintegrate into society magnified by distorted depictions of veterans as dangerous or demented Even today Vietnam veterans have not received their due Until now These profiles are touching and courageous and often startling They include veterans both known and unknown including Frederick Wallace Fred Smith CEO and founder of FedEx Marshall Carter chairman of the New York Stock Exchange Justice Eileen Moore appellate judge who also serves as a mentor in California s Combat Veterans Court Richard Armitage former deputy secretary of state under Colin Powell Guion Guy Bluford Jr first African American in space Engrossing moving and eye opening They Were Soldiers is a magnificent tribute that gives long overdue honor and recognition to the soldiers of this forgotten generation *Proceedings of the 1st International*

Conference on Smart Innovation, Ergonomics and Applied Human Factors (SEAHF) César Benavente-Peces,Sami Ben Slama,Bassam Zafar,2019-06-20 This book addresses a range of real world issues including industrial activity energy management education business and health Today technology is a part of virtually every human activity and is used to support monitor and manage equipment facilities commodities industry business and individuals health among others As technology evolves new applications methods and techniques arise while at the same time citizens expectations from technology continue to grow In order to meet the nearly insatiable demand for new applications better performance and higher reliability trustworthiness security and power consumption efficiency engineers must deliver smart innovations i e must develop the best techniques technologies and services in a way that respects human beings and the environment With that goal in mind the key topics addressed in this book are smart technologies and artificial intelligence green energy systems aerospace engineering robotics and IT information security and mobile engineering IT in bio medical engineering and smart agronomy smart marketing management and tourism policy technology and education and hydrogen and fuel cell energy technologies *Functional Imaging and Modeling of the Heart* Hans van Assen,Peter Bovendeerd,Tammo Delhaas,2015-06-20 This book constitutes the refereed proceedings of the 8th International Conference on Functional Imaging and Modeling of the Heart held in Maastricht The Netherlands in June 2015 The 54 revised full papers were carefully reviewed and selected from 72 submissions The focus of the papers is on following topics function imaging models of mechanics and models of electrophysiology *Rewiring Education* John D. Couch,2023-01-03 What if we could unlock the potential in every child As it turns out we can Apple s iconic cofounder Steve Jobs had a powerful vision for education employing technology to make an enormous impact on the lives of millions of students To realize this vision Jobs tapped John D Couch a trusted engineer and executive with a passion for education Couch believed the real purpose of education was to help children discover their unique potential and empower them to reach beyond their perceived limitations Today technology is increasingly integrated into every aspect of our lives rewiring our homes our jobs and even our brains Most important it presents an opportunity to rewire education to enrich and strengthen our schools children and society In Rewiring Education Couch shares the professional lessons he s learned during his 50 plus years in education and technology He takes us behind Apple s major research study Apple Classrooms of Tomorrow ACOT and its follow up ACOT 2 highlighting the powerful effects of the Challenge Based Learning framework Going beyond Apple s walls he also introduces us to some of the most extraordinary parents educators and entrepreneurs from around the world who have ignored the failed promises of memorization and instead utilize new science backed methods and technologies that benefit all children from those who struggle to honor students Rewiring Education presents a bold vision for the future of education looking at promising emerging technologies and how we as parents teachers and voters can ensure children are provided with opportunities and access to the relevant creative collaborative and challenging learning environments they need to succeed *Library*

Literature H.W. Wilson Company,1934 An index to library and information science *Strategies* ,1996 **Literature Circles** Harvey Daniels,2023-10-10 What do we know about literature circles now that we didn t understand eight or ten years ago What new resources and procedures can help teachers organize their classroom book clubs better What are the most common pitfalls in implementing student led discussion groups And getting beyond the basics what do mature or advanced literature circles look like In this thoroughly revised and expanded guide you will find new strategies structures tools and stories that show you how to launch and manage literature circles effectively Advanced variations are explored and include alternatives to role sheets and flexible new guidelines for their use The second edition includes four different models for preparing students for literature circles using response logs sticky notes and newly designed role sheets dozens of variations on the basic version of student led bookclubs new models and procedures for primary intermediate and high school grades new materials for assessing and grading literature circles an inventory of common management problems and solutions new scheduling patterns for group meetings and reading time ideas for using literature circles with nonfiction texts across the curriculum research on literature circles including correlation with increased achievement on standardized tests an explanation of how literature circles match with the national standards for literacy education With detailed examples provided by twenty practicing teachers Harvey Daniels offers practical and concrete suggestions for each aspect of book club management and proven solutions for problems that arise *Lectures on the Elements of Farriery* Charles Vial de Sainbel,1793 Library Literature ,1993 *Lectures and Observations on Medicine* Matthew Baillie,1825 **Freaks, Geeks, and Cool Kids** Murray Milner,2013-10-18 Freaks Geeks and Cool Kids argues that the teenage behaviors that annoy adults do not arise from hormones bad parenting poor teaching or the media but from adolescents lack of power over the central features of their lives they must attend school they have no control over the curriculum they can t choose who their classmates are What teenagers do have is the power to create status systems and symbols that not only exasperate adults but also impede learning and maturing Ironically parents educators and businesses are inadvertently major contributors to these ou *The Advocate of Veterinary Reform and Outlines of Anatomy and Physiology of the Horse* George H. Dadd,1850

Sexual exploitation of children over the Internet United States. Congress. House. Committee on Energy and Commerce. Subcommittee on Oversight and Investigations,2006 **The Advocate of Veterinary Reform and Outlines of Anatomy and Physiology of the Horse ... Containing Also, a Veterinary Dictionary Selected from the Works of R. White ... and Adapted to the Present State of the Reformed Practice in the United States, Etc** George H. DADD,1850

Video Source Book ,2006 A guide to programs currently available on video in the areas of movies entertainment general interest education sports recreation fine arts health science business industry children juvenile how to instruction

This is likewise one of the factors by obtaining the soft documents of this **Anatomy Of The Heart Lecture For Kids** by online. You might not require more time to spend to go to the book initiation as competently as search for them. In some cases, you likewise do not discover the message Anatomy Of The Heart Lecture For Kids that you are looking for. It will definitely squander the time.

However below, later than you visit this web page, it will be so entirely simple to get as skillfully as download lead Anatomy Of The Heart Lecture For Kids

It will not take many epoch as we run by before. You can attain it while act out something else at house and even in your workplace. therefore easy! So, are you question? Just exercise just what we come up with the money for under as with ease as evaluation **Anatomy Of The Heart Lecture For Kids** what you behind to read!

https://legacy.tortoisemedia.com/public/browse/Download_PDFS/2001_vw_polo_workshop_manual.pdf

Table of Contents Anatomy Of The Heart Lecture For Kids

1. Understanding the eBook Anatomy Of The Heart Lecture For Kids
    - The Rise of Digital Reading Anatomy Of The Heart Lecture For Kids
    - Advantages of eBooks Over Traditional Books
2. Identifying Anatomy Of The Heart Lecture For Kids
    - Exploring Different Genres
    - Considering Fiction vs. Non-Fiction
    - Determining Your Reading Goals
3. Choosing the Right eBook Platform
    - Popular eBook Platforms
    - Features to Look for in an Anatomy Of The Heart Lecture For Kids
    - User-Friendly Interface
4. Exploring eBook Recommendations from Anatomy Of The Heart Lecture For Kids

- Personalized Recommendations
- Anatomy Of The Heart Lecture For Kids User Reviews and Ratings
- Anatomy Of The Heart Lecture For Kids and Bestseller Lists

5. Accessing Anatomy Of The Heart Lecture For Kids Free and Paid eBooks
   - Anatomy Of The Heart Lecture For Kids Public Domain eBooks
   - Anatomy Of The Heart Lecture For Kids eBook Subscription Services
   - Anatomy Of The Heart Lecture For Kids Budget-Friendly Options
6. Navigating Anatomy Of The Heart Lecture For Kids eBook Formats
   - ePub, PDF, MOBI, and More
   - Anatomy Of The Heart Lecture For Kids Compatibility with Devices
   - Anatomy Of The Heart Lecture For Kids Enhanced eBook Features
7. Enhancing Your Reading Experience
   - Adjustable Fonts and Text Sizes of Anatomy Of The Heart Lecture For Kids
   - Highlighting and Note-Taking Anatomy Of The Heart Lecture For Kids
   - Interactive Elements Anatomy Of The Heart Lecture For Kids
8. Staying Engaged with Anatomy Of The Heart Lecture For Kids
   - Joining Online Reading Communities
   - Participating in Virtual Book Clubs
   - Following Authors and Publishers Anatomy Of The Heart Lecture For Kids
9. Balancing eBooks and Physical Books Anatomy Of The Heart Lecture For Kids
   - Benefits of a Digital Library
   - Creating a Diverse Reading Collection Anatomy Of The Heart Lecture For Kids
10. Overcoming Reading Challenges
    - Dealing with Digital Eye Strain
    - Minimizing Distractions
    - Managing Screen Time
11. Cultivating a Reading Routine Anatomy Of The Heart Lecture For Kids
    - Setting Reading Goals Anatomy Of The Heart Lecture For Kids
    - Carving Out Dedicated Reading Time
12. Sourcing Reliable Information of Anatomy Of The Heart Lecture For Kids

- Fact-Checking eBook Content of Anatomy Of The Heart Lecture For Kids
- Distinguishing Credible Sources

13. Promoting Lifelong Learning
    - Utilizing eBooks for Skill Development
    - Exploring Educational eBooks
14. Embracing eBook Trends
    - Integration of Multimedia Elements
    - Interactive and Gamified eBooks

Anatomy Of The Heart Lecture For Kids Introduction

In this digital age, the convenience of accessing information at our fingertips has become a necessity. Whether its research papers, eBooks, or user manuals, PDF files have become the preferred format for sharing and reading documents. However, the cost associated with purchasing PDF files can sometimes be a barrier for many individuals and organizations. Thankfully, there are numerous websites and platforms that allow users to download free PDF files legally. In this article, we will explore some of the best platforms to download free PDFs. One of the most popular platforms to download free PDF files is Project Gutenberg. This online library offers over 60,000 free eBooks that are in the public domain. From classic literature to historical documents, Project Gutenberg provides a wide range of PDF files that can be downloaded and enjoyed on various devices. The website is user-friendly and allows users to search for specific titles or browse through different categories. Another reliable platform for downloading Anatomy Of The Heart Lecture For Kids free PDF files is Open Library. With its vast collection of over 1 million eBooks, Open Library has something for every reader. The website offers a seamless experience by providing options to borrow or download PDF files. Users simply need to create a free account to access this treasure trove of knowledge. Open Library also allows users to contribute by uploading and sharing their own PDF files, making it a collaborative platform for book enthusiasts. For those interested in academic resources, there are websites dedicated to providing free PDFs of research papers and scientific articles. One such website is Academia.edu, which allows researchers and scholars to share their work with a global audience. Users can download PDF files of research papers, theses, and dissertations covering a wide range of subjects. Academia.edu also provides a platform for discussions and networking within the academic community. When it comes to downloading Anatomy Of The Heart Lecture For Kids free PDF files of magazines, brochures, and catalogs, Issuu is a popular choice. This digital publishing platform hosts a vast collection of publications from around the world. Users can search for specific titles or explore various categories and genres. Issuu offers a seamless reading experience with its user-friendly interface and allows users to download PDF files for offline

reading. Apart from dedicated platforms, search engines also play a crucial role in finding free PDF files. Google, for instance, has an advanced search feature that allows users to filter results by file type. By specifying the file type as "PDF," users can find websites that offer free PDF downloads on a specific topic. While downloading Anatomy Of The Heart Lecture For Kids free PDF files is convenient, its important to note that copyright laws must be respected. Always ensure that the PDF files you download are legally available for free. Many authors and publishers voluntarily provide free PDF versions of their work, but its essential to be cautious and verify the authenticity of the source before downloading Anatomy Of The Heart Lecture For Kids. In conclusion, the internet offers numerous platforms and websites that allow users to download free PDF files legally. Whether its classic literature, research papers, or magazines, there is something for everyone. The platforms mentioned in this article, such as Project Gutenberg, Open Library, Academia.edu, and Issuu, provide access to a vast collection of PDF files. However, users should always be cautious and verify the legality of the source before downloading Anatomy Of The Heart Lecture For Kids any PDF files. With these platforms, the world of PDF downloads is just a click away.

FAQs About Anatomy Of The Heart Lecture For Kids Books

What is a Anatomy Of The Heart Lecture For Kids PDF? A PDF (Portable Document Format) is a file format developed by Adobe that preserves the layout and formatting of a document, regardless of the software, hardware, or operating system used to view or print it. **How do I create a Anatomy Of The Heart Lecture For Kids PDF?** There are several ways to create a PDF: Use software like Adobe Acrobat, Microsoft Word, or Google Docs, which often have built-in PDF creation tools. Print to PDF: Many applications and operating systems have a "Print to PDF" option that allows you to save a document as a PDF file instead of printing it on paper. Online converters: There are various online tools that can convert different file types to PDF. **How do I edit a Anatomy Of The Heart Lecture For Kids PDF?** Editing a PDF can be done with software like Adobe Acrobat, which allows direct editing of text, images, and other elements within the PDF. Some free tools, like PDFescape or Smallpdf, also offer basic editing capabilities. **How do I convert a Anatomy Of The Heart Lecture For Kids PDF to another file format?** There are multiple ways to convert a PDF to another format: Use online converters like Smallpdf, Zamzar, or Adobe Acrobats export feature to convert PDFs to formats like Word, Excel, JPEG, etc. Software like Adobe Acrobat, Microsoft Word, or other PDF editors may have options to export or save PDFs in different formats. **How do I password-protect a Anatomy Of The Heart Lecture For Kids PDF?** Most PDF editing software allows you to add password protection. In Adobe Acrobat, for instance, you can go to "File" -> "Properties" -> "Security" to set a password to restrict access or editing capabilities. Are there any free alternatives to Adobe Acrobat for working with PDFs? Yes, there are

many free alternatives for working with PDFs, such as: LibreOffice: Offers PDF editing features. PDFsam: Allows splitting, merging, and editing PDFs. Foxit Reader: Provides basic PDF viewing and editing capabilities. How do I compress a PDF file? You can use online tools like Smallpdf, ILovePDF, or desktop software like Adobe Acrobat to compress PDF files without significant quality loss. Compression reduces the file size, making it easier to share and download. Can I fill out forms in a PDF file? Yes, most PDF viewers/editors like Adobe Acrobat, Preview (on Mac), or various online tools allow you to fill out forms in PDF files by selecting text fields and entering information. Are there any restrictions when working with PDFs? Some PDFs might have restrictions set by their creator, such as password protection, editing restrictions, or print restrictions. Breaking these restrictions might require specific software or tools, which may or may not be legal depending on the circumstances and local laws.

Find Anatomy Of The Heart Lecture For Kids :

2001 vw polo workshop manual
2001 polaris high performance snowmobile service repair workshop manual
2002 90cc manual
2002 acura rl motor and transmission mount manual
2001 nissan almera service manual
2001 honda accord manual for sale
2001 navigator service manual
2001 suzuki gsxr 750 repair manual
2001 zzr 600
2001 mitsubishi eclipse transmission diagram
2001 isuzu 500 manual
~~2001 ultra 150 service manual~~
2001 vw golf tdi owners manual
2001 lincoln ls parts diagram
2001 mercedes e class owners manual

Anatomy Of The Heart Lecture For Kids :

liver pathology mcq bing assets docseducation - Sep 05 2022

web general pathology organ system pathology clinical pathology general pathology mcqs with answers bing created date explanation schizogony occurs inside the capillaries of the internal organs spleen liver and bone marrow

liver pathology mcq bing m plumvillage org - Mar 11 2023

web liver pathology mcq bing 3 3 designed as a study aid this textbook covers topics commonly featured in pharmacy registration and licensing multiple choice examinations this new edition has been completely revised and now includes 100 open book questions and 100 new closed book questions diagnostic pathology of infectious disease

liver pathology mcq bing jetpack theaoi - Dec 08 2022

web liver pathology mcq bing liver and pancreas mcq 1 which of the following statements about the segmental anatomy of the liver are not of undetected or overlooked bile duct pathology

pathology mcq liver and biliary tract studocu - May 13 2023

web regarding hepatic failure a occurs with the loss of functional liver capacity of approximately 60 b encephalopathy is a result of increased ammonia formation c the liver is the predominant site of the synthesis of albumin regarding hepatitis c a has a high association with sexual transmission b

liver pathology mcq bing pdf 2023 voto uneal edu - Jan 29 2022

web liver pathology mcq bing pdf embracing the song of phrase an psychological symphony within liver pathology mcq bing pdf in a world eaten by monitors and the ceaseless chatter of quick interaction the melodic beauty and emotional symphony created by the published term usually fade into the back ground eclipsed by the

liver pathology mcq bing stackdockeridp fixspec com - Feb 27 2022

web chronic liver failure thieme the book consists of 600 practice oriented questions and includes both open and closed book sections answers with brief explanations are given at the end of each test fmcqs in pharmacy practice is an invaluable guide for those preparing to sit a multiple choice question examination in pharmacy

tissue engineering questions and answers liver biology - Dec 28 2021

web view answer 5 the hepatic lobule can be divided into three distinct zones a true b false view answer check this biotechnology mcqs tissue engineering books 6 hepatic sinusoids the specialized capillaries of the liver are oriented radially and carry blood from the perimeter of the lobule toward the central vein

liver mcq pdf quiz questions answers histology test - Feb 10 2023

web liver multiple choice questions mcq quiz liver quiz answers pdf for accelerated bachelors degree online to learn histology tests liver mcq pdf liver stomach digestive system esophagus large intestine test for online masters programs

liver pathology mcq bing test naf - Jun 02 2022

web mcq liver 1 the mcq of gastroenterology amp liver by prof rashed hasan 2 1 jaundice in sickle cell anaemia can be

classified under billiary pathology mcq pdf free pdf download searching and wound up here special pathology mcqs git liver gall bladder and billiary pathology mcq bing robbins pathology complete in powerpoint

liver pathology mcq bing share docseducation - Aug 04 2022

web may 20 2023 liver pathology mcq bing which liver disease classification is characterized by liver malfunction due to a blockage in bile ducts and is liver pathology 2 focal liver pathology

mcq evaluation of liver function part 1 medquizzes - Jun 14 2023

web nov 18 2021 start see all quizzes of evaluation of liver function at here 1 which of the following liver function tests do not measure liver function at all a s bilirubin b s aminotransferases c s albumin d prothrombin time 2 isolated elevation of unconjugated bilirubin is seen in a hemolytic disorders b crigler najjar syndrome

liver pathology mcq bing triangular oxygenna - May 01 2022

web may 22 2023 medical school pathology liver gall bladder images the multiple choice questions in general pathology organ system pathology clinical pathology general pathology mcqs with answers bing created date billiary pathology mcq pdf free pdf download searching and wound up here special pathology mcqs git

13 liver quizzes questions answers trivia proprofs - Nov 07 2022

web aug 22 2023 liver quizzes provide an interactive and engaging way to test your knowledge and understanding of liver related topics whether you re a healthcare professional a liver disease patient or simply interested in learning more about your body these quizzes offer valuable insights and educational experiences

liver pathology mcqs quiz with answers proprofs quiz - Aug 16 2023

web aug 19 2023 correct answer a obstructive explanation obstructive liver disease is characterized by liver malfunction caused by a blockage in the bile ducts this blockage prevents the normal flow of bile leading to a buildup of bile in the liver surgical intervention is often required to remove the blockage and restore proper bile flow

important mcqs with solutions on liver anatomy and - Jan 09 2023

web here are solved important mcqs on the liver its structure and functions 1 which of the following statements is true about the weight of the human liver a 1 30 kg to 1 56 kg b 1 44 kg to 1 66 kg c 1 36 kg to 1 71 kg d 1 68 kg to 1 86 kg sol b 1 44 kg to 1 66 kg 2 which of the following is the function of the human liver

liver pathology mcq bing jetpack theaoi - Oct 06 2022

web liver pathology mcq bing liver pathology 2 focal liver pathology gastrointestinal pathophysiology explores the pathophysiology of a variety of gastrointestinal disorders from gastroesophageal reflux disease to cirrhosis the course emphasizes fu mcqs in pathology free download robbins amp cotran pathologic basis of disease robbins

liver disorders best of five mcqs for the european specialty - Jul 15 2023

web feb 5 2021 this chapter covers core curriculum topics relating to liver disorders including the anatomy physiology and biochemistry of the liver as it relates to disease processes there is a focus on the investigation and management of acute hepatitis including viral drug and toxin induced and the risk stratification of patients with acute liver

liver pathology mcq bing help environment harvard edu - Jul 03 2022

web liver pathology mcq bing is available in our digital library an online access to it is set as public so you can get it instantly our digital library hosts in multiple locations allowing you to get the most less latency time to download any of our books like this one kindly say the liver pathology mcq bing is universally compatible with any

8 liver pathology quizzes questions answers trivia proprofs - Apr 12 2023

web aug 19 2023 liver pathology quizzes typically consist of questions that challenge your knowledge of liver anatomy cirrhosis viral hepatitis liver tumors autoimmune liver diseases and the impact of lifestyle factors on liver health

liver pathology mcq bing tvl parisbytrain com - Mar 31 2022

web liver pathology mcq bing pathology multiple choice questions flickerwick may 11th 2018 test 78 ocular anatomy 1 the following are true about squamous cell carcinoma a it is a commoner malignant skin tumour than basal cell carcinoma b it only occurs in the skin

viaje nicaragua intermezzo tropical abebooks - Jun 06 2022

web colección rubén darío el viaje a nicaragua é intermezzo tropical by darío rubén and a great selection of related books art and collectibles available now at abebooks com

el viaje a nicaragua e intermezzo tropical google books - Apr 16 2023

web el viaje a nicaragua e intermezzo tropical rubén darío ministerio de cultura 1909 nicaragua 165 pages preview this book

viaje a nicaragua e intermezzo tropical casa del libro - Nov 11 2022

web sinopsis de viaje a nicaragua e intermezzo tropical la génesis y edición en 1909 de el viaje a nicaragua e inttermezzo tropical de rubén darío no fue ajena a

el viaje a nicaragua e intermezzo tropical spanish edition - Aug 08 2022

web jan 1 2003 entre agosto de 1908 y abril de 1909 la nacion publico once cronicas autografas de dario tituladas el viaje a nicaragua con ese material y el agregado de

el viaje a nicaragua e intermezzo tropical google books - Dec 12 2022

web el viaje a nicaragua e intermezzo tropical rubén darío editorial nueva nicaragua 1988 nicaragua 287 pages 0 reviews reviews aren t verified but google checks for

el viaje a nicaragua e intermezzo tropical alibris - Apr 04 2022

web buy el viaje a nicaragua e intermezzo tropical online at alibris we have new and used copies available in 1 editions

starting at shop now

el viaje a nicaragua e intermezzo tropical goodreads - Jan 01 2022

web jan 31 1984 entre agosto de 1908 y abril de 1909 la nacion publico once cronicas autografas de dario tituladas el viaje a nicaragua con ese material y el agregado de

viaje a nicaragua e intermezzo tropical libromanual com - Mar 03 2022

web publicado el año 2003 origen del libro caracas idioma de publicación castellano tipo de encuadernación original tapa blanda lee descarga viaje a nicaragua e intermezzo

el viaje a nicaragua e intermezzo tropical open library - Feb 14 2023

web el viaje a nicaragua e intermezzo tropical by rubén darío 2003 corregidor edition in spanish español 1a ed

el viaje a nicaragua e intermezzo tropical edición - Aug 20 2023

web el viaje a nicaragua e intermezzo tropical edición facsimilar madrid 1909 ene 17 co director general del instituto nicaragüense de cultura teléfono 505

el viaje a nicaragua e intermezzo tropical google books - Mar 15 2023

web el viaje a nicaragua e intermezzo tropical rubén darío google books el viaje a nicaragua e intermezzo tropical rubén darío corregidor 2003 nicaragua 169

sobre elviaje a nicaragua de rubÉn darÍo dialnet - Jul 07 2022

web resumen el artículo está centrado en el análisis de el viaje a nicaragua e intermezzo tropical publicado por rubén darío en 1909 el libro fue el resultado de la compilación

viaje a nicaragua intermezzo tropical ruben - Sep 09 2022

web viaje a nicaragua se completa con un intermezzo a la manera de un concierto que separa el libro en dos partes son un puñado de poemas a modo de intermedio musical

el viaje a nicaragua e intermezzo tropical open library - Jan 13 2023

web el viaje a nicaragua e intermezzo tropical by rubén darío 1982 ministerio de cultura edition in spanish español

el viaje a nicaragua e intermezzo tropical casa del libro - Oct 10 2022

web el viaje a nicaragua e intermezzo tropical el viaje a nicaragua e intermezzo tropical fue escrito con motivo de su penúltimo viaje que realizara a nicaragua ya cargando

el viaje a nicaragua e intermezzo tropical - Sep 21 2023

web el viaje a nicaragua e intermezzo tropical fue dedicado a la sra blanca de zelaya como un respetuoso homenaje escrito con motivo de su penúltimo viaje a nicaragua ya con

el viaje a nicaragua e intermezzo tropical goodreads - Jul 19 2023

web nicaraguan poet félix rubén garcía sarmiento initiated and epitomizes spanish literary modernism dario is in all possibility the poet who has had the greatest and most lasting

el viaje a nicaragua e intermezzo tropical edición - May 17 2023

web el viaje a nicaragua e intermezzo tropical edición conmemorativa managua 2019 basados en la de 1984 ene 17 2019 by carlos category Última hora

el viaje a nicaragua e intermezzo tropical semantic scholar - Jun 18 2023

web el viaje a nicaragua e intermezzo tropical inproceedings daro1987elva title el viaje a nicaragua e intermezzo tropical author rub e n dar i o year 1987 rubén

viaje a nicaragua e intermezzo tropical prezi - May 05 2022

web mar 22 2015 el viaje a nicaragua e intermezzo tropical de rubén darío es el primer intento acertado por parte de un autor nicaragüense de describir la idiosincrasia y

el viaje a nicaragua e intermezzo tropical - Feb 02 2022

web el viaje a nicaragua e intermezzo tropical diario de viaje nicaragua tierras solares el viaje á nicaragua é intermezzo tropical el viaje a nicaragua e intermezzo tropical

start arla food inc - Sep 27 2022

web 4 programming language arla 2020 02 19 pointwise maximum norm the fitted mesh algorithm is particularly simple to implement in practice but the theory of why these

14 best programming languages to learn in 2023 updated - Jul 26 2022

web aug 20 2020 c c is microsoft s programming language being one of the most popular languages with 27 98 of developers naming it as their favorite in stack

basics of programming language an introduction using arla - Aug 07 2023

web sep 16 2022 arla programming language wikidata q296704 influenced rapid influence network poster arla influence network pan and zoom the graph with your

5 types of programming languages coursera - Apr 22 2022

web jun 15 2023 1 javascript according to a study by statista javascript is the most popular language to learn javascript js is a scripting language used to make websites and

numerical control programming languages for lathes - Feb 18 2022

web programming language arla 3 3 instrument engineers handbook volume 3 process software and digital networks fourth edition is the latest addition to an enduring

programming language wikipedia - Dec 31 2022

Anatomy Of The Heart Lecture For Kids

web aug 14 2020 10k views 3 years ago this video is an introductory video to rapid language a language to programm abb robots this video is part of a set of mini

what is a programming language codecademy - Oct 29 2022

web our quality program care for the environment animal welfare learn more arla global dairy products limited 8th floor st nicholas house catholic mission

business risk management programs continue to respond - Oct 17 2021

web what does arla mean information and translations of arla in the most comprehensive dictionary definitions resource on the web login the stands4 network

programming language arla assets docseducation - Dec 19 2021

web the first thing you should know if you are considering arla for your baby s name is that in most countries all over the world the name arla is a girl name the name arla is of

list of programming languages wikipedia - May 04 2023

web تعديل تعديل مصدري تعديل ويكي بيانات أرلا بالإنجليزية arla هي لغة برمجة مختصة بالروبوت ظهرت في الولايات المتحدة في عام 1988 المراجع عدل lapham john 1999 lapham john the introduction of a universal

programming language arla - Jan 20 2022

web may 26 2023 programming language arla and various books collections from fictions to scientific researchh in any way programming language arla is reachable in our literature

learning rapid basics programming in rapid abb robots - Nov 29 2022

web jul 22 2020 computers think in binary strings of 1s and 0s programming languages allow us to translate the 1s and 0s into something that humans can understand and write

arla foods launches new customer programme and accelerates - Feb 01 2023

web a programming language is a system of notation for writing computer programs the source code for a simple computer program written in the c programming

rapid codedocs - Sep 08 2023

web before using variables or arrays there is need to declare them declaration allows programs to handle with variables w r t admitted operations e g mathematical

what programming language should you learn first - Jun 24 2022

web title programming language arla ead3 archivists org subject programming language arla created date 10 28 2023 4 58 31 am

what does arla mean definitions net - Sep 15 2021

robot programming languages a state of the art survey springer - Jun 05 2023
web lists of programming languages list of programming languages by type comparison of programming languages list of basic dialects list of markup languages list of
name arla meaning origin etc girl names baby name arla - Nov 17 2021
web nov 10 2023 our suite of business risk management programs continues to respond to support farmers and ranchers with a forecast of nearly 2 billion in support i continue to
programming language arla - May 24 2022
web oct 11 2023 1 procedural programming languages a procedural language follows a sequence of statements or commands in order to achieve a desired output each series
programming language arla - Aug 27 2022
web oct 19 2023 high level programming languages can be used to develop various application types like web apps mobile apps artificial intelligence desktop applications
rapid wikipedia - Oct 09 2023
web arla c rapid is a high level programming language used to control abb industrial robots rapid was introduced along with s4 control system in 1994 by abb
arla programming language information resources - Jul 06 2023
web karel a language for robot control was introduced in 1985 by gmf robotics 23 in 1985 asea robots of sweden introduced arla a textual robot programming
arla your global dairy company arla - Mar 02 2023
web oct 25 2023 as part of arla s ambition to lead in a more climate efficient dairy production the cooperative now launches a new customer programme that simultaneously
□□□□□□□□□ □□□□□ □□□ □□□□ - Apr 03 2023
web from august 2023 arla farmers who are taking action to reduce their carbon footprint will be rewarded through a new sustainability incentive model together with our farmer
most popular programming languages in 2023 coursera - Mar 22 2022
web lathe programming languages have come a long way in the past few years it is now possible thanks to machining research and group technology to have the computer