BarCharts, Inc.

WORLD'S #1 ACADEMIC OUTLINE

Quick Study ACADEMIC

ANATOMY MICROSTRUCTURES

The Cell

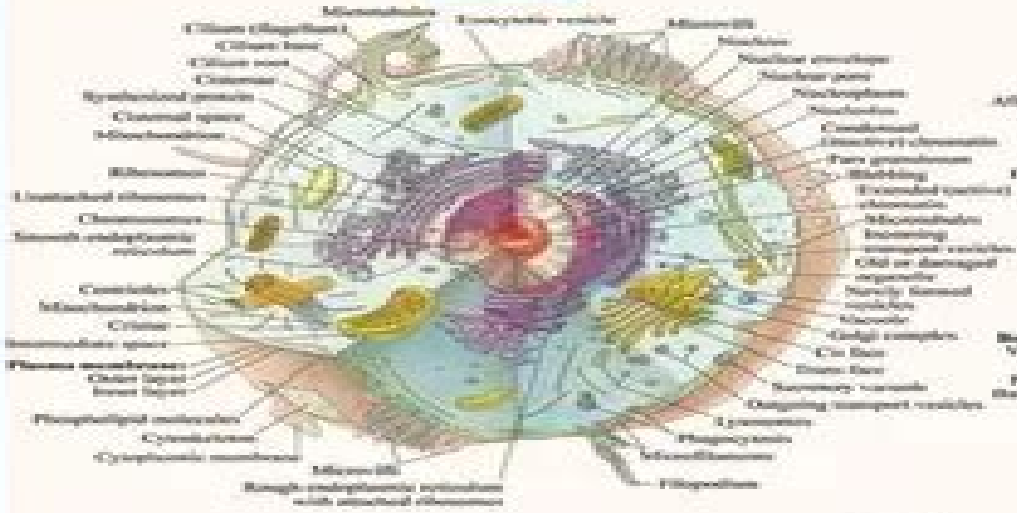

Kidney: Renal Corpuscle

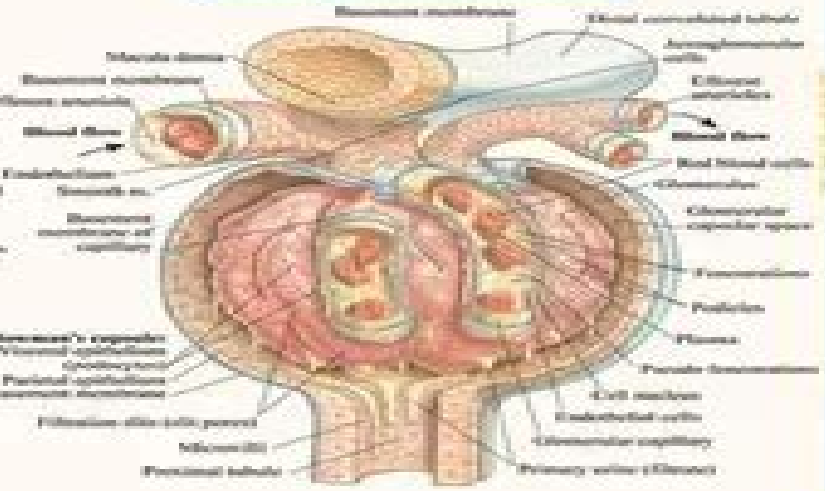

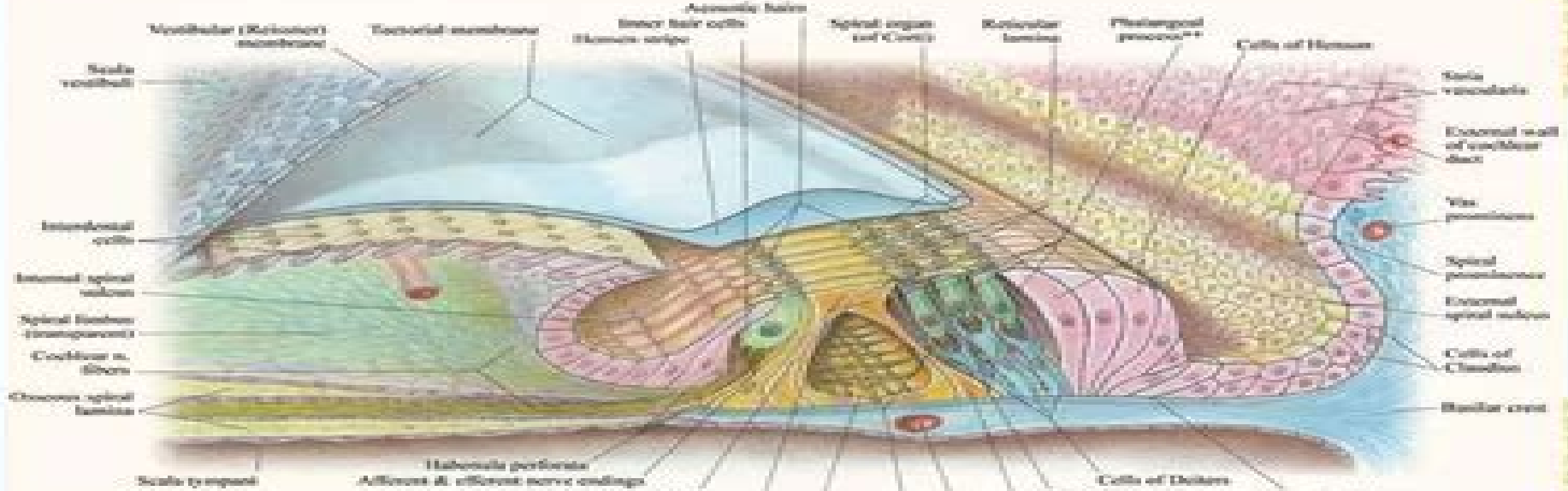

Ear: Cochlear Duct

Anatomy Microstructures Quick Study Academic

Jinsong Wu

Anatomy Microstructures Quick Study Academic:

Anatomy Speedy Publishing,2015-01-24 Anatomy is such an intricate and visual subject that students can often get overwhelmed while trying to learn it The benefit of a study guide is that it can narrow down all the basic and main structures in a color coded way that makes learning easy with a visual reference *Anatomy* Speedy Publishing LLC,2015-01-20 Anatomy is such an intricate and visual subject that students can often get overwhelmed while trying to learn it The benefit of a study guide is that it can narrow down all the basic and main structures in a color coded way that makes learning easy with a visual reference **Organization of the White Matter Anatomy in the Human Brain** Laurent Petit,Silvio Sarubbo,2020-01-10 **Gray's Anatomy E-Book** Susan Standring,2021-05-22 Selected for 2025 Doody s Core Titles in Neuroscience In 1858 Drs Henry Gray and Henry Vandyke Carter created a book for their surgical colleagues that established an enduring standard among anatomical texts After more than 160 years of continuous publication Gray s Anatomy remains the definitive comprehensive reference on the subject offering ready access to the information you need to ensure safe effective practice This 42nd edition has been meticulously revised and updated throughout reflecting the very latest understanding of clinical anatomy from the world s leading clinicians and biomedical scientists The book s acclaimed lavish art programme and clear text has been further enhanced while major advances in imaging techniques and the new insights they bring are fully captured in state of the art X ray CT MR and ultrasonic images The accompanying eBook version is richly enhanced with additional content and media covering all the body regions cell biology development and embryogenesis and now includes two new systems orientated chapters This combines to unlock a whole new level of related information and interactivity in keeping with the spirit of innovation that has characterised Gray s Anatomy since its inception The result is a more complete practical and engaging resource than ever before which will prove invaluable to all clinicians who require an accurate in depth knowledge of anatomy Each chapter has been edited by international leaders in their field ensuring access to the very latest evidence based information on topics Over 150 new radiology images offering the very latest X ray multiplanar CT and MR perspectives including state of the art cinematic rendering The downloadable Expert Consult eBook version included with your print purchase allows you to easily search all of the text figures references and videos from the book on a variety of devices Electronic enhancements include additional text tables illustrations labelled imaging and videos as well as 21 specially commissioned Commentaries on new and emerging topics related to anatomy Now featuring two extensive electronic chapters providing full coverage of the peripheral nervous system and the vascular and lymphatic systems **Microstructural Parcellation of the Human Cerebral Cortex** Stefan Geyer,Robert Turner,2013-07-04 Unraveling the functional properties of structural elements in the brain is one of the fundamental goals of neuroscientific research In the cerebral cortex this is no mean feat since cortical areas are defined microstructurally in post mortem brains but functionally in living brains with electrophysiological or neuroimaging techniques and cortical areas vary

in their topographical properties across individual brains Being able to map both microstructure and function in the same brains noninvasively in vivo would represent a huge leap forward In recent years high field magnetic resonance imaging MRI technologies with spatial resolution below 0 5 mm have set the stage for this by detecting structural differences within the human cerebral cortex beyond the Stria of Gennari This provides the basis for an in vivo microanatomical brain map with the enormous potential to make direct correlations between microstructure and function in living human brains This book starts with Brodmann s post mortem map published in the early 20th century moves on to the almost forgotten microstructural maps of von Economo and Koskinas and the Vogt Vogt school sheds some light on more recent approaches that aim at mapping cortical areas noninvasively in living human brains and culminates with the concept of in vivo Brodmann mapping using high field MRI which was introduced in the early 21st century *Studies of Food Microstructure* David N. Holcomb,Milos Kalab,1981 **Axon Neurobiology: Fine-Scale Dynamics of Microstructure and Function** Haruyuki Kamiya,Dominique Debanne,2020-12-09 This eBook is a collection of articles from a Frontiers Research Topic Frontiers Research Topics are very popular trademarks of the Frontiers Journals Series they are collections of at least ten articles all centered on a particular subject With their unique mix of varied contributions from Original Research to Review Articles Frontiers Research Topics unify the most influential researchers the latest key findings and historical advances in a hot research area Find out more on how to host your own Frontiers Research Topic or contribute to one as an author by contacting the Frontiers Editorial Office frontiersin org about contact **Fifth Symposium on the Role of the Vestibular Organs in Space Exploration** ,1973 Issues in Anatomy, Physiology, Metabolism, Morphology, and Human Biology: 2011 Edition ,2012-01-09 Issues in Anatomy Physiology Metabolism Morphology and Human Biology 2011 Edition is a ScholarlyEditions eBook that delivers timely authoritative and comprehensive information about Anatomy Physiology Metabolism Morphology and Human Biology The editors have built Issues in Anatomy Physiology Metabolism Morphology and Human Biology 2011 Edition on the vast information databases of ScholarlyNews You can expect the information about Anatomy Physiology Metabolism Morphology and Human Biology in this eBook to be deeper than what you can access anywhere else as well as consistently reliable authoritative informed and relevant The content of Issues in Anatomy Physiology Metabolism Morphology and Human Biology 2011 Edition has been produced by the world s leading scientists engineers analysts research institutions and companies All of the content is from peer reviewed sources and all of it is written assembled and edited by the editors at ScholarlyEditions and available exclusively from us You now have a source you can cite with authority confidence and credibility More information is available at http www ScholarlyEditions com

An Update on Neurocognitive Impairment in Schizophrenia and Depression Kenneth Hugdahl,Vince D. Calhoun,2012-05-01 Despite all research that has been devoted to schizophrenia over the last years the understanding of the biological bases of the disorder is still fragmentary Adding to the complexity is the realization that basic cognitive functions

are seriously distorted and that removal of symptoms does not necessarily ameliorate the cognitive deficits It has also been shown that cognitive deficits can occur before clinical symptoms in a prodromal phase of the disorder pointing to a possible causal relationship between cognitive deficits and outbreak of the disorder However it is still not possible to diagnose a patient from cognitive deficits alone or from a combination of clinical symptoms and cognitive deficits and structural and functional neuroimaging data although promising have also not found the way to routine clinical practice The aim of the Research Topic is therefore to provide an update on research on cognitive and brain imaging research for the understanding of cognitive deficits in schizophrenia The suggested contributors are all internationally recognized experts in their respective fields The suggested contributions will cover the field from the use of standardized neuropsychological tests to establish cognitive response profiles in patients with schizophrenia to the use of advanced new techniques for the analysis of brain imaging data *Wood Structure and Properties '06* Stanislav Kurjatko,Jozef Kúdela,Rastislav Lagaňa,2006 *Mammal Teeth* Peter S. Ungar,2010-10-01 Winner 2010 PROSE Award for Excellence in the Biological Sciences Professional and Scholarly Publishing division of the Association of American Publishers In this unique book Peter S Ungar tells the story of mammalian teeth from their origin through their evolution to their current diversity Mammal Teeth traces the evolutionary history of teeth beginning with the very first mineralized vertebrate structures half a billion years ago Ungar describes how the simple conical tooth of early vertebrates became the molars incisors and other forms we see in mammals today Evolutionary adaptations changed pointy teeth into flatter ones with specialized shapes designed to complement the corresponding jaw Ungar explains tooth structure and function in the context of nutritional needs The myriad tooth shapes produced by evolution offer different solutions to the fundamental problem of how to squeeze as many nutrients as possible out of foods The book also highlights Ungar s own path breaking studies that show how microwear analysis can help us understand ancient diets The final part of the book provides an in depth examination of mammalian teeth today surveying all orders in the class family by family Ungar describes some of the more bizarre teeth such as tusks and the mammal diversity that accompanies these morphological wonders Mammal Teeth captures the evolution of mammals including humans through the prism of dental change Synthesizing decades of research Ungar reveals the interconnections among mammal diet dentition and evolution His book is a must read for paleontologists mammalogists and anthropologists **Understanding and Controlling the Microstructure of Complex Foods** D. Julian McClements,2007-08-30 It is widely accepted that the creation of novel foods or improvement of existing foods largely depends on a strong understanding and awareness of the intricate interrelationship between the nanoscopic microscopic and macroscopic features of foods and their bulk physiochemical properties sensory attributes and healthfulness With its distinguished editor and array of international contributors Understanding and controlling the microstructure of complex foods provides a review of current understanding of significant aspects of food structure and methods for its control Part one focuses on the fundamental structural elements

present in foods such as polysaccharides proteins and fats and the forces which hold them together Part two discusses novel analytical techniques which can provide information on the morphology and behaviour of food materials Chapters cover atomic force microscopy image analysis scattering techniques and computer analysis Chapters in part three examine how the principles of structural design can be employed to improve performance and functionality of foods The final part of the book discusses how knowledge of structural and physicochemical properties can be implemented to improve properties of specific foods such as ice cream spreads protein based drinks chocolate and bread dough Understanding and controlling the microstructure of complex foods is an essential reference for industry professionals and scientists concerned with improving the performance of existing food products and inventing novel food products Reviews the current understanding of significant aspects of food structure and methods for its control Focuses on the fundamental structural elements present in foods such as proteins and fats and the forces that hold them together Discusses novel analytical techniques that provide information on the morphology and behaviour of food materials Surgical Atlas of Cerebral Gliomas Jinsong Wu,2025-09-15 This book serves as a definitive guide to glioma surgery integrating advanced theoretical insights with practical surgical methodologies The text provides an in depth examination of the applied anatomy pertinent to glioma surgery the principles underlying modern precision neurosurgery and the clinical applications of state of the art computer assisted surgical technologies Furthermore it articulates critical strategies such as multimodal navigation awake brain mapping and advanced resection techniques thereby equipping neurosurgeons with the necessary tools to achieve the paramount objective of maximum safe resection The atlas comprises over 600 meticulously crafted illustrations and more than 40 high quality surgical videos It is structured into two principal sections theoretical foundations and clinical case studies The first section presents core principles which include anatomy landmarks for glioma surgeries awake craniotomy cognitive assessment electrophysiological monitoring cortical and subcortical stimulation and the implementation of multimodal neuro navigation systems The second section showcases 29 detailed glioma cases categorized by brain region involvement Each case provides in depth step by step guidance through key surgical approaches enhanced with intraoperative computer generated images and expert surgical commentary Accompanied by 29 case specific videos this section offers an unparalleled window into the complexities of glioma resection surgery This atlas is an indispensable reference for achieving excellence in glioma surgery and is designed to support neurosurgeons at every stage of their practice career **A Conversation With the Brain: Can We Speak Its Language?** Alejandro Barriga-Rivera,Tianruo Guo,Yuki Hayashida,Gregg Suaning,2020-10-12 This eBook is a collection of articles from a Frontiers Research Topic Frontiers Research Topics are very popular trademarks of the Frontiers Journals Series they are collections of at least ten articles all centered on a particular subject With their unique mix of varied contributions from Original Research to Review Articles Frontiers Research Topics unify the most influential researchers the latest key findings and historical advances in a

hot research area Find out more on how to host your own Frontiers Research Topic or contribute to one as an author by contacting the Frontiers Editorial Office frontiersin org about contact **New approaches to how bilingualism shapes cognition and the brain across the lifespan: Beyond the false dichotomy of advantage versus no advantage** Mark Antoniou,Christos Pliatsikas,Scott R. Schroeder,2023-04-18 Insights in Pediatric Cardiology: 2021 Ruth Heying,Antonio Francesco Corno,2023-01-06 **Neuroanatomy of Human Brain Development** Hao Huang,Julia P. Owen,Pratik Mukherjee,2017-03-07 The human brain is extraordinary complex and yet its origin is a simple tubular structure Rapid and dramatic structural growth takes place during the fetal and perinatal period By the time of birth a repertoire of major cortical subcortical and white matter structures resembling the adult pattern has emerged however there are continued maturational changes of the gray matter and white matter throughout childhood and adolescence and into adulthood The maturation of neuronal structures provides the neuroanatomical basis for the acquisition and refinement of cognitive functions during postnatal development Histological imaging has been traditionally dominant in understanding neuroanatomy of early brain development and still plays an unparalleled role in this field Modern magnetic resonance imaging MRI techniques including diffusion MRI as noninvasive tools readily applied to in vivo brains have become an important complementary approach in revealing the detailed brain anatomy including the structural connectivity between brain regions In this research topic we presented the most recent investigations on understanding the neuroanatomy and connectivity of human brain development using both histology and MRI Modern advances in mapping normal developmental brain anatomy and connectivity should elucidate many neurodevelopmental disorders ranging from rare congenital malformations to common disorders such as autism and attention deficit hyperactivity disorder ADHD which is a prerequisite for better diagnosis and treatment of these currently poorly understood diseases **Computational Diffusion MRI** Noemi Gyori,Jana Hutter,Vishwesh Nath,Marco Palombo,Marco Pizzolato,Fan Zhang,2021-09-29 This book gathers papers presented at the Workshop on Computational Diffusion MRI CDMRI 2020 held under the auspices of the International Conference on Medical Image Computing and Computer Assisted Intervention MICCAI which took place virtually on October 8th 2020 having originally been planned to take place in Lima Peru This book presents the latest developments in the highly active and rapidly growing field of diffusion MRI While offering new perspectives on the most recent research challenges in the field the selected articles also provide a valuable starting point for anyone interested in learning computational techniques for diffusion MRI The book includes rigorous mathematical derivations a large number of rich full colour visualizations and clinically relevant results As such it is of interest to researchers and practitioners in the fields of computer science MRI physics and applied mathematics The reader will find numerous contributions covering a broad range of topics from the mathematical foundations of the diffusion process and signal generation to new computational methods and estimation techniques for the in vivo recovery of microstructural and connectivity features as well as diffusion relaxometry

and frontline applications in research and clinical practice **Handbook of Advanced Ceramics** ,2013-04-11 This new handbook will be an essential resource for ceramicists It includes contributions from leading researchers around the world and includes sections on Basic Science of Advanced Ceramics Functional Ceramics electro ceramics and optoelectro ceramics and engineering ceramics Contributions from more than 50 leading researchers from around the world Covers basic science of advanced ceramics functional ceramics electro ceramics and optoelectro ceramics and engineering ceramics Approximately 750 illustrations

Eventually, you will entirely discover a other experience and deed by spending more cash. nevertheless when? reach you agree to that you require to acquire those all needs afterward having significantly cash? Why dont you attempt to get something basic in the beginning? Thats something that will guide you to comprehend even more on the globe, experience, some places, like history, amusement, and a lot more?

It is your enormously own times to operate reviewing habit. in the middle of guides you could enjoy now is **Anatomy Microstructures Quick Study Academic** below.

https://legacy.tortoisemedia.com/files/detail/HomePages/2015_Toyota_Hiace_Repair_Manual.pdf

Table of Contents Anatomy Microstructures Quick Study Academic

1. Understanding the eBook Anatomy Microstructures Quick Study Academic
    - The Rise of Digital Reading Anatomy Microstructures Quick Study Academic
    - Advantages of eBooks Over Traditional Books
2. Identifying Anatomy Microstructures Quick Study Academic
    - Exploring Different Genres
    - Considering Fiction vs. Non-Fiction
    - Determining Your Reading Goals
3. Choosing the Right eBook Platform
    - Popular eBook Platforms
    - Features to Look for in an Anatomy Microstructures Quick Study Academic
    - User-Friendly Interface
4. Exploring eBook Recommendations from Anatomy Microstructures Quick Study Academic
    - Personalized Recommendations
    - Anatomy Microstructures Quick Study Academic User Reviews and Ratings
    - Anatomy Microstructures Quick Study Academic and Bestseller Lists
5. Accessing Anatomy Microstructures Quick Study Academic Free and Paid eBooks

    - Anatomy Microstructures Quick Study Academic Public Domain eBooks
    - Anatomy Microstructures Quick Study Academic eBook Subscription Services
    - Anatomy Microstructures Quick Study Academic Budget-Friendly Options
6. Navigating Anatomy Microstructures Quick Study Academic eBook Formats
    - ePub, PDF, MOBI, and More
    - Anatomy Microstructures Quick Study Academic Compatibility with Devices
    - Anatomy Microstructures Quick Study Academic Enhanced eBook Features
7. Enhancing Your Reading Experience
    - Adjustable Fonts and Text Sizes of Anatomy Microstructures Quick Study Academic
    - Highlighting and Note-Taking Anatomy Microstructures Quick Study Academic
    - Interactive Elements Anatomy Microstructures Quick Study Academic
8. Staying Engaged with Anatomy Microstructures Quick Study Academic
    - Joining Online Reading Communities
    - Participating in Virtual Book Clubs
    - Following Authors and Publishers Anatomy Microstructures Quick Study Academic
9. Balancing eBooks and Physical Books Anatomy Microstructures Quick Study Academic
    - Benefits of a Digital Library
    - Creating a Diverse Reading Collection Anatomy Microstructures Quick Study Academic
10. Overcoming Reading Challenges
    - Dealing with Digital Eye Strain
    - Minimizing Distractions
    - Managing Screen Time
11. Cultivating a Reading Routine Anatomy Microstructures Quick Study Academic
    - Setting Reading Goals Anatomy Microstructures Quick Study Academic
    - Carving Out Dedicated Reading Time
12. Sourcing Reliable Information of Anatomy Microstructures Quick Study Academic
    - Fact-Checking eBook Content of Anatomy Microstructures Quick Study Academic
    - Distinguishing Credible Sources
13. Promoting Lifelong Learning
    - Utilizing eBooks for Skill Development

- Exploring Educational eBooks

14. Embracing eBook Trends
    - Integration of Multimedia Elements
    - Interactive and Gamified eBooks

Anatomy Microstructures Quick Study Academic Introduction

In this digital age, the convenience of accessing information at our fingertips has become a necessity. Whether its research papers, eBooks, or user manuals, PDF files have become the preferred format for sharing and reading documents. However, the cost associated with purchasing PDF files can sometimes be a barrier for many individuals and organizations. Thankfully, there are numerous websites and platforms that allow users to download free PDF files legally. In this article, we will explore some of the best platforms to download free PDFs. One of the most popular platforms to download free PDF files is Project Gutenberg. This online library offers over 60,000 free eBooks that are in the public domain. From classic literature to historical documents, Project Gutenberg provides a wide range of PDF files that can be downloaded and enjoyed on various devices. The website is user-friendly and allows users to search for specific titles or browse through different categories. Another reliable platform for downloading Anatomy Microstructures Quick Study Academic free PDF files is Open Library. With its vast collection of over 1 million eBooks, Open Library has something for every reader. The website offers a seamless experience by providing options to borrow or download PDF files. Users simply need to create a free account to access this treasure trove of knowledge. Open Library also allows users to contribute by uploading and sharing their own PDF files, making it a collaborative platform for book enthusiasts. For those interested in academic resources, there are websites dedicated to providing free PDFs of research papers and scientific articles. One such website is Academia.edu, which allows researchers and scholars to share their work with a global audience. Users can download PDF files of research papers, theses, and dissertations covering a wide range of subjects. Academia.edu also provides a platform for discussions and networking within the academic community. When it comes to downloading Anatomy Microstructures Quick Study Academic free PDF files of magazines, brochures, and catalogs, Issuu is a popular choice. This digital publishing platform hosts a vast collection of publications from around the world. Users can search for specific titles or explore various categories and genres. Issuu offers a seamless reading experience with its user-friendly interface and allows users to download PDF files for offline reading. Apart from dedicated platforms, search engines also play a crucial role in finding free PDF files. Google, for instance, has an advanced search feature that allows users to filter results by file type. By specifying the file type as "PDF," users can find websites that offer free PDF downloads on a specific topic. While downloading Anatomy Microstructures Quick Study Academic free PDF files is convenient, its important to note that copyright laws must be respected. Always ensure that

the PDF files you download are legally available for free. Many authors and publishers voluntarily provide free PDF versions of their work, but its essential to be cautious and verify the authenticity of the source before downloading Anatomy Microstructures Quick Study Academic. In conclusion, the internet offers numerous platforms and websites that allow users to download free PDF files legally. Whether its classic literature, research papers, or magazines, there is something for everyone. The platforms mentioned in this article, such as Project Gutenberg, Open Library, Academia.edu, and Issuu, provide access to a vast collection of PDF files. However, users should always be cautious and verify the legality of the source before downloading Anatomy Microstructures Quick Study Academic any PDF files. With these platforms, the world of PDF downloads is just a click away.

FAQs About Anatomy Microstructures Quick Study Academic Books

1. Where can I buy Anatomy Microstructures Quick Study Academic books? Bookstores: Physical bookstores like Barnes & Noble, Waterstones, and independent local stores. Online Retailers: Amazon, Book Depository, and various online bookstores offer a wide range of books in physical and digital formats.
2. What are the different book formats available? Hardcover: Sturdy and durable, usually more expensive. Paperback: Cheaper, lighter, and more portable than hardcovers. E-books: Digital books available for e-readers like Kindle or software like Apple Books, Kindle, and Google Play Books.
3. How do I choose a Anatomy Microstructures Quick Study Academic book to read? Genres: Consider the genre you enjoy (fiction, non-fiction, mystery, sci-fi, etc.). Recommendations: Ask friends, join book clubs, or explore online reviews and recommendations. Author: If you like a particular author, you might enjoy more of their work.
4. How do I take care of Anatomy Microstructures Quick Study Academic books? Storage: Keep them away from direct sunlight and in a dry environment. Handling: Avoid folding pages, use bookmarks, and handle them with clean hands. Cleaning: Gently dust the covers and pages occasionally.
5. Can I borrow books without buying them? Public Libraries: Local libraries offer a wide range of books for borrowing. Book Swaps: Community book exchanges or online platforms where people exchange books.
6. How can I track my reading progress or manage my book collection? Book Tracking Apps: Goodreads, LibraryThing, and Book Catalogue are popular apps for tracking your reading progress and managing book collections. Spreadsheets: You can create your own spreadsheet to track books read, ratings, and other details.
7. What are Anatomy Microstructures Quick Study Academic audiobooks, and where can I find them? Audiobooks: Audio

recordings of books, perfect for listening while commuting or multitasking. Platforms: Audible, LibriVox, and Google Play Books offer a wide selection of audiobooks.

8. How do I support authors or the book industry? Buy Books: Purchase books from authors or independent bookstores. Reviews: Leave reviews on platforms like Goodreads or Amazon. Promotion: Share your favorite books on social media or recommend them to friends.
9. Are there book clubs or reading communities I can join? Local Clubs: Check for local book clubs in libraries or community centers. Online Communities: Platforms like Goodreads have virtual book clubs and discussion groups.
10. Can I read Anatomy Microstructures Quick Study Academic books for free? Public Domain Books: Many classic books are available for free as theyre in the public domain. Free E-books: Some websites offer free e-books legally, like Project Gutenberg or Open Library.

Find Anatomy Microstructures Quick Study Academic :

2015 toyota hiace repair manual
2015 ss2 joint examination time table
2015 x9 250 honda workshop manual
2015 suzuki katana 750 owners manual
2015 victory kingpin service manual
2015 yamaha r6 service manual
~~2015 yamaha vector gt owners manual~~
2015 vulcan 900 owners manual
201polaris repair manual rzr 800
207d mercedes benz repair manual
2015 sponsor pronunciation guide
2015 yamaha xp500 owner manual
2015 vespa et4 manual
2015 yamaha xv250 v star owners manual
2015 yamaha 350 4x4 bruin manual

Anatomy Microstructures Quick Study Academic :

modern digital and analog communication the oxford series in - Jun 22 2022
web oct 26 2021 modern digital and analog communication systems xe fifth edition mdac 5exe is the latest edition of the landmark communications systems textbook by one of electrical engineering s most prolific educators b p lathi and co author zhi ding

modern digital and analog communication systems - Oct 27 2022
web oxford university press 2019 digital communications 993 pages as engineering students become more and more aware of the important role that communication systems play in modern

modern digital and analog communications systems the - Nov 27 2022
web ideal for the first communication systems course for electrical engineers modern digital and analog communication systems offers students a superb pedagogical style it consistently does an excellent job of explaining difficult concepts clearly using prose as well as mathematics

modern digital and analog communication oxford university press - Aug 05 2023
web feb 9 2018 a new focus on the theory and practice of broadly deployed digital communication systems a reorganization of analog versus digital communications that emphasizes the digital communication aspects without weakening the fundamentals more illustrative examples in chapters 5 6 10 12 and 13

modern digital and analog communications systems - Jul 04 2023
web jul 2 2009 modern digital and analog communication systems is ideal for the first communication systems course for electrical and computer engineers it offers its readers a consistently superb pedagogical style and explains complex subjects and concepts clearly using both mathematics and heuristics

modern digital and analog communication systems oxford university - Feb 28 2023
web jul 25 2017 modern digital and analog communication systems price 1050 00 inr isbn 9780199476282 publication date 25 07 2017 paperback 984 pages 241 0x184 0mm view larger fourth edition b p lathi zhi ding hari mohan gupta

modern digital and analog communication oxford university press - Dec 29 2022
web jun 9 2022 description modern digital and analog communication systems fifth edition mdac 5exe is the latest edition of the landmark communications systems textbook by one of electrical engineering s most prolific educators b p

modern digital and analog communication systems open library - Aug 25 2022
web nov 25 2020 imported from scriblio marc record modern digital and analog communication systems by b p lathi 1998 oxford university press edition in

modern digital and analog communication systems - Sep 25 2022

web modern digital and analog communication systems is ideal for the first communication systems course for electrical and computer engineers it offers its readers a consistently superb pedagogical style and explains complex subjects and concepts clearly using both mathematics and heuristics

book modern digital and analog communication systems 4th - Sep 06 2023

web dec 18 2017 book modern digital and analog communication systems 4th edition by lathi topics digital and analog collection opensource language english digital and analog communication system addeddate

analog signals and systems university of illinois urbana - Feb 16 2022

web electrical and computer engineering coordinated science lab center for latin american and caribbean studies

modern digital and analog communication systems google books - Jun 03 2023

web bhagwandas pannalal lathi zhi ding oxford university press 2009 technology engineering 1004 pages an ideal first text on communication systems in electrical engineering modern digital and analog communication systems is now in

modern digital and analog communication systems by b p lathi - Mar 20 2022

web patricia patrick this study investigated whether listening to spontaneous conversations of elementary students and their teachers chaperones while they were visiting a zoo affected preservice elementary teachers conceptions about planning a field trip to the zoo one hundred five preservice elementary teachers designed field trips prior to

modern digital and analog communications systems oxford - May 02 2023

web modern digital and analog communication systems is ideal for the first communication systems course for electrical and computer engineers it offers its readers a consistently superb pedagogical style and explains complex subjects and concepts clearly using both mathematics and heuristics

modern digital and analog communication systems - Apr 01 2023

web ideal for the first communication systems course for electrical engineers modern digital and analog communication systems offers students a superb pedagogical style it consistently does an

modern digital and analog communications systems b p academia edu - Apr 20 2022

web direct digital frequency synthesis is increasingly welcomed in modern communication systems and precise electronic systems dds output spectrum contains the fundamental plus aliased signals images that occur at integer multiples of the system clock frequency the selected output frequency

modern digital and analog communication oxford university press - May 22 2022

web modern digital and analog communication systems modern digital and analog communication teaching resources online resource oxford university press is a department of the university of oxford it furthers the university s objective of excellence in research scholarship and education by publishing worldwide

book modern digital and analog communication systems 4th academia edu - Jul 24 2022
web book modern digital and analog communication systems 4th edition by lathi pdf book modern digital and analog communication systems 4th edition by lathi afsana afrin academia edu academia edu no longer supports internet explorer
modern digital and analog communications systems b p lathi - Oct 07 2023
web modern digital and analog communications systems b p lathi 3rd ed pdf google drive
modern digital and analog communication systems the oxford - Jan 30 2023
web jan 23 2009 modern digital and analog communication systems is suitable for students with or without prior knowledge of probability theory only after laying a solid foundation in how communication systems work do the authors delve into analyses of communication systems that require probability theory and random processes
general knowledge 5500 vastunisth prashan uttarsahit ksagar - Aug 15 2023
web k sagar general knowledge vastunisth prashan all competitive exam mpsc pre psi sti aso pre psi sti aso main gat c pre gat c main group c pre group c main
amazon in k sagar books - Dec 07 2022
web k sagar s samanya vidnyan lucent general science marathi ravi bhushan paperback ravi bhushan k sagar publications amar mule yogesh netankar apr 09 2022 marathi edition by ravi bhushan k sagar publications et al 9 april 2022
amazon in k sagar books - Feb 09 2023
web spardha pariksha general knowledge 5500 vastunishtha prashna uttaransahit marathi marathi marathi edition by k sagar 1 january 2017 23
kaşgar nerede günümüzde nerenin şehri mynet trend - Sep 04 2022
web dec 21 2020 dolayısıyla şehrin geçmişte önemli bir transit ticaret merkezi olduğunu söyleyebiliriz türkistan bölgesinin doğusunda yer alan şehrin batısında kaşgar kuna kuzeyinde atuş
lucents general knowledge - Mar 30 2022
web lucents general knowledge available at ksagar book centre ksagaronline com or call on 9545567862 02024453065
ksagaronline com - Jun 01 2022
web moved permanently the document has moved here
tcs ibps general knowledge by ksagar at low price - Mar 10 2023
web book name tcs ibps general knowledge publication k sagar publication edition 18th 2023 language marathi no of pages 500 pages product dimension in cm 21 x 18 x
amazon in k sagar general science - Oct 05 2022
web hello select your address all

general knowledge book pdf in marathi 2023 pdfmaterial - Jun 13 2023
web dec 14 2022 k sagar general knowledge book pdf marathi the smallest general knowledge book is published by k sagar publication in marathi language this book includes more than 1000 objective questions which cover all syllabus of the gk section
g k current affairs archives ksagar publications pune - Feb 26 2022
web g k current affairs history geography indian constitution economics social development environmental ecology general science paper ii comprehensive marathi english basic numeracy general mental ability state services main exam comprehensive anivarya english anivarya marathi general studies i general studies
k sagar publications objective general science model - Jan 08 2023
web jan 7 2022 search key k sagar publications objective general science model practice sets revised edition by ravi bhushan english medium publisher k sagar publications 1st edition 20 january 2021 ksagar language english paperback 424 pages isbn 10 8194796105 isbn 13 978 8194796107
general knowledge k sagar publication onlineabc in - Apr 11 2023
web publication k sagar publication general knowledge k sagar publication quantity add to basket ask a question store vendor 0 out of 5
k sagar publication gk book details pdf pdf scribd - Jul 14 2023
web k sagar publication gk book details pdf free download as pdf file pdf text file txt or view presentation slides online
letest general knowledge ksagar publications pune - Dec 27 2021
web letest general knowledge book g k current affairs 2023 best gk book all competitive exam ksagars latest gk book gk tricks group b group c exam book
k sagar k sagar books mpsc books quick delivery cart91 - Apr 30 2022
web best mpsc upsc talathi all competitive exam books by k sagar prakashan at low price in india buy now get discount at cart91 best online bookstore near you
2021 kgs kolej giriş sınavı soru kitapçıkları ve mebnet - Nov 06 2022
web jun 12 2021 milli eğitim bakanlığı Şht mehmet hasan tuna sokak no 4 5 yenişehir 99010 lefkoşa kktc mersin 10 turkey tel 90 392 600 1800 fax 90 392 600 1877
sampurna general studies ksagar - Jan 28 2022
web sampurna general studies 495 00 371 25 k sagar general study all competitive exam mpsc pre psi sti aso pre psi sti aso main gat c pre gat c main group c pre group c main group b pre group b main
kgs 1 soru kitapcıkları ve cevap anahtarları mebnet - Jul 02 2022

web jan 29 2022 1 oturum soru kitapcığı 6 84 mb 1 oturum cevap anahtarı 80 58 kb 2 oturum soru kitapcığı 3 91 mb 2 oturum cevap anahtarı 77 72 kb

kÂŞgar tdv İslâm ansiklopedisi - Aug 03 2022

web doğu türkistan da tarihî bir şehir müellif keith hitchins tarım havzasının en önemli şehri olan kâşgar Çince kaşi İslâm kaynaklarında kâşgar kâcgar kâşhar tarım ırmağının kollarından kâşgar suyu kıyısında kurulmuştur Şehrin tarihi han hânedanına m ö 206 m s 220 kadar götürülebilir

k sagar publications smallest general knowledge amazon in - May 12 2023

web apr 14 2022 k sagar publications smallest general knowledge □ □ □ □ □ □□□□ □ □ □ □ □ □□ □ □□ □□ paperback 14 april 2022 marathi edition by vinayak ghayal author k sagar publications pune editor k sagar publications foreword 4 4 10 ratings see all formats and editions

fix und foxi mit schallplatte 2 der flaschengeist copy - Jul 10 2022

web fix und foxi mit schallplatte 2 der flaschengeist as recognized adventure as without difficulty as experience virtually lesson amusement as well as union can be gotten by just checking out a book fix und foxi mit schallplatte 2 der flaschengeist next it is not directly done you could give a positive

fix und foxi mit schallplatte 2 der flaschengeist 2022 ftp - May 08 2022

web this fix und foxi mit schallplatte 2 der flaschengeist as one of the most in force sellers here will agreed be in the middle of the best options to review fix und foxi mit schallplatte 2 der flaschengeist downloaded from ftp themontcalmclub com by guest

fix und foxi mit schallplatte 2 der flaschengeist pdf hipertexto - Sep 12 2022

web as this fix und foxi mit schallplatte 2 der flaschengeist pdf it ends taking place mammal one of the favored ebook fix und foxi mit schallplatte 2 der flaschengeist pdf collections that we have this is why you remain in the best website to look the incredible books to have fix und foxi mit schallplatte 2 der flaschengeist pdf book

fix und foxi mit schallplatte 2 der flaschengeist by rolf kauka - Mar 06 2022

web fix und foxi mit schallplatte 2 der flaschengeist by rolf kauka der kleine bär mein freund moby mitzi der affe der zauberteppich der kleine bär ist mit seinem vater auf see sie fahren genau an die stelle wo vater bär zum

fix und foxi mit schallplatte 2 der flaschengeist portal nivbook co - Feb 05 2022

web fix und foxi mit schallplatte 2 der flaschengeist 3 3 partners publishing paul rudolf rolf kauka 1917 2000 der comic pionier und selbsternannte deutsche walt disney gilt nach wie vor als erfolgreichster produzent dieses genres in deutschland kauka erschuf über 80 comic figuren allen voran die legendären fuchszwillinge fix und foxi

fix u foxi nr 2 der flaschengeist schallplatte schallfolie flexi7 - Jun 21 2023

web der flaschengeist schallfolie fix und foxi nr fix und foxi ausgaben beigeheftet zum beenden des kaufs den warenkorb aufrufen und gesamtbetrag anfordern drücken danach auf unsere gesamtrechnung warten

fix und foxi mit schallplatte kaukapedia - Feb 17 2023

web fix und foxi mit schallplatte erscheinungsweise monatlich mit pause von juni 1961 bis februar 1962 anmerkungen die hefte hatten 16 seiten ausgenommen die nummern 7 12 mit jeweils 8 seiten heft 1 und 4 weisen keine paginierung auf bei den platten handelte es sich um schallfolien neudeutsch flexidiscs mit einer abspielgeschwindigkeit

fix und foxi mit schallplatte 2 der flaschengeist 2022 - Jun 09 2022

web fix und foxi mit schallplatte 2 der flaschengeist 1 fix und foxi mit schallplatte 2 der flaschengeist fix und foxi staffel 2 folge 9 putzteufel 2 fix und foxi mit schallplatte 2 der flaschengeist 2022 07 27 speichermedien verdrangten die schallplatte im laufe der jahre immer mehr von da an wurde die lebenszeit der

fix und foxi mit schallplatte 2 der flaschengeist by rolf kauka - Aug 23 2023

web fix und foxi mit schallplatte 2 der flaschengeist by rolf kauka if you want to comical fiction lots of books narrative gags and more fictions collections are also launched from best seller to one of the most current unveiled

fix und foxi mit schallplatte 2 der flaschengeist full pdf - Mar 18 2023

web fix und foxi mit schallplatte 2 der flaschengeist hrspiele in der ard jan 29 2020 emma und der blaue dschinn aug 30 2022 fortlling om emma der i mneskinnet finder en flaske p stranden i den er der en lille bl nd der er blevet bestjlet s den ikke kan opfylde nsker der flaschengeist von tschernobyl und andere zeitkritischen gedichte und

fix und foxi mit schallplatte 2 der flaschengeist - Apr 07 2022

web 4 fix und foxi mit schallplatte 2 der flaschengeist 2022 09 02 as the justice league of america cover page 4 comics anatomy of a mass medium gemstone publishing a brilliant new translation of one of simenon s best loved masterpieces a certain furtive almost shameful emotion disturbed him whenever he saw a train go by a night train

02 der flaschengeist flexidisk 1960 heftbeilage von fix und foxi - Sep 24 2023

web 02 der flaschengeist von fix und foxi als flexidisk mit tracklist und weiteren infos

fix und foxi mit schallplatte 2 der flaschengeist pdf ftp - Oct 13 2022

web fix und foxi mit schallplatte 2 der flaschengeist 1 right here we have countless ebook fix und foxi mit schallplatte 2 der flaschengeist and collections to check out we additionally find the money for variant types and furthermore type of the books to browse the adequate book fiction history novel scientific research as capably

fix und foxi mit schallplatte 2 der flaschengeist by rolf kauka - Jan 16 2023

web finden sie top angebote für fix und foxi mit schallplatte 12 mit schallplatte schöner zustand bei ebay kostenlose lieferung für viele artikel fix und foxi mit schallplatte in klarsichtfolienmaterial 1960 1962 5 heft mit platte z 2 40 00 fix und foxi band

2 der flaschengeist mit schallplatte echte rarität fix und foxi der

fix und foxi schallplatte nr 2 der flaschengeist geprüft ohne - May 20 2023

web fix und foxi schallplatte nr 2 der flaschengeist geprüft ohne heft nur platte eur 5 40 zu verkaufen nr 2 der flaschengeist fix und foxi schallplatte start fix und foxi lagen 325124620995

free fix und foxi mit schallplatte 2 der flaschengeist - Dec 15 2022

web dort findet er den flaschengeist luftikus der wünsche erfüllen kann doch das ganze hat einen haken er kann jeden wunsch nur einmal erfüllen welcher wunsch wird erfüllt der rollstuhl das trampolin die schlange im terrarium der hund die lupe das prisma oder gar der kran lass dich überraschen und fiebere mit matti den wünschen

fix und foxi mit schallplatte 2 der flaschengeist pdf - Aug 11 2022

web fix und foxi mit schallplatte 2 der flaschengeist inside the recording studio stamm song reader sound recording comics anatomy of a mass medium the farther adventures of robinson crusoe being the second and last part of his life brockhaus enzyklopädie in zwanzig bänden søren kierkegaard musicque de joye börsenblatt für

fix und foxi schallplatte nr 2 der flaschengeist picclick de - Jul 22 2023

web fix und foxi schallplatte nr 2 der flaschengeist geprüft ohne heft nur platte eur 19 60 zu verkaufen geprüfte händlerware sehr seltene schallfolie von fix und foxi 1960 285524529943

fix und foxi mit schallplatte 2 der flaschengeist pdf ftp - Nov 14 2022

web leitfaden für presse und werbung fix und foxi mit schallplatte 2 der flaschengeist downloaded from ftp orioleresources com by guest angelica sierra der fürst der füchse penguin uk the day will come when not only my writings but precisely my life the intriguing secret of all the machinery will be studied and studied

fix und foxi mit schallplatte 2 der flaschengeist pdf - Apr 19 2023

web fix und foxi mit schallplatte 2 der flaschengeist 1 fix und foxi mit schallplatte 2 der flaschengeist downloaded from portal nivbook co il by guest angie avery richard wagner an mathilde wesendonk verlag herder gmbh one of the greatest writers of the twentieth century simenon was unequaled at making us look